WEATHER REPORT.

SAN FRANCISCO, Nov. 2.—Conditions are favorable for fair weather in California tonight and Saturday.

Oakland Tribune.

You will find THE TRIBUNE in every town and hamlet in Alameda County the day it is printed. It gets there with all the news

VOL. LIII. OAKLAND, CALIFORNIA, FRIDAY EVENING, NOVEMBER 2, 1900. NO. 258

ROOSEVELT ON BRYAN MOBS.

The Democratic Platform and Its Upholders Stand for Disorder and Dishonesty,

JAMESTOWN, N. Y., Nov. 2.—Governor Roosevelt was shown a newspaper today in which was published a rumor that he was on the verge of collapse from excessive work in the political campaign. The Governor good-humoredly said his weight and general appearance were sufficient denial of the report, adding that he was actually in the best of health. It is believed that the rumor arose from the fact that the Governor wrote to New York city asking that he be excused from speaking on Saturday, and that the trip through Long Island scheduled for Monday, be canceled, as he wished to finish his speech-making in his home village of Oyster Bay Monday night.

The Governor and his party left here at 9 o'clock, bound for Oswego, with many stops scheduled on the way.

HOT SHOT FOR BRYANITES.

OLEAN, N. Y., Nov. 2.—The Roosevelt car made its first stop at Randolph, where the Governor spoke briefly. At Olean the Governor said in part:

"I am passing through a part of the State which can always be depended upon to roll up great majorities for the cause of decent citizenship. In this campaign that is the fundamental issue. More and more during the past few weeks the efforts of our opponents' appeal to disorder have become manifest. Mr. Croker's open incitement to riot at the polls is but a fitting climax to the Bryanite campaign, in which mob violence at the meetings has become a recognized feature. The people who supported Bryan four years ago are now supporting him although he represents principles which they then condemned. Bourke Cockran, for instance, used stronger language four years ago than I would now. Thus if you will turn to the New York World of October 30, 1896, you will see that when an attempt was made to break up a meeting which he was addressing, Mr. Cockran said:

"'Bryan and the crowd of lunatics and ruffians who follow him illustrate their platform, which stands for anarchy and riot.'

"Personally, I should not use the phraseology which Mr. Cockran is reported to have employed but the thought was exact then and it is equally true now. The Kansas City platform and those who uphold it stand for the forces of disorder and of national dishonesty, and here in this State for the forces of civic dishonesty as well, and when such is the case we have the right to appeal for the support of every true American. Our opponents throughout this campaign have appealed not only to class hatred but have been driven to pander to race prejudice. We draw no such distinction. We care not whether a man is a banker or a farmer, a railroad man or a mechanic, a business man or a day laborer. We care nothing whether he was born here or born abroad. We care nothing for his creed. All we are concerned with is that he shall be a good citizen. During this campaign in different States I have been championing the election of or working on the stump with men who by birth or ancestry were some of them of the old American stock, others of German, Irish, Scotch and Scandinavian blood, or, like myself of Holland origin but we come before you not as Hollanders, Germans, Irishmen, Scotchmen, Scandinavians, native-born or foreign-born. We come before you as Americans, appealing to our fellow-Americans."

The Governor said also:

LEGISLATION.

"It is perfectly true that no legislation, no administration, can by itself bring prosperity. If there comes drought or flood or the foul pestilence no law will save us from disaster, and there are some whom nothing can make prosperous. All that laws can do is this. They can be so shaped, framed and administered as to give the average man the best possible chance to use right his own skill, thrift, courage, resolution and business capacity. That is all, and that has been done."

The Governor also discussed prosperity and imperialism.

The Governor addressed a large audience from a stand in the principal square here.

The third stop of the Roosevelt train was at Cuba, where a wait of fifteen minutes was made. The Governor said:

"I have not come here to teach but to learn. You can do the right thing. I have only to hold you up as an example to the rest of the State. I ask you not to change the tariff and financial policies under which we have prospered for the past four years. I see over there some banners relating to the price of sheep. Well, I do not think I need said much to those banners."

The banner to which the Governor referred bore the inscription, "McKinley sheep are fat sheep."

"There are two classes of people," said the Governor in closing, "upon whom the foundations of this commonwealth rests, the farmer and the wage-worker. Any policy that is good for them is good for the country."

The fourth stop was made at Friendship where the Governor spoke briefly saying:

"In this town, with its great factories, one of which has been started within the last four years and the other of which was practically idle four years ago, it seems to me it is hardly necessary for me to call your attention to the material side of the argument. You recollect we were down then and now we are up. If those two factories should be shut up who would suffer? The owners, of course, but who else? Why, the man who is working in them.

"Now, just a word as to the Philippines. It is not a question of expansion. We have already expanded. It is a question of contraction, and we are not going to contract."

CARLISTS BATTLE WITH CIVIL GUARD.

Spanish Cabinet Officials Say the Uprising is Not Formidable.

Associated Press Dispatches by The Tribune's Special Leased Wire

NEW YORK, Nov. 2.—The first band of Carlists which appeared at Tarrasa, forty men strong, has been dispersed, says a dispatch to the Herald from Barcelona. Another band in the neighborhood of Igualada, which also consisted of forty men, had an engagement with the civil guard, of whom several were wounded, one mortally.

In an engagement between 100 "Partidas" in the environs of Berga and the civil guard of Mossos Esquadra two insurgents were killed. Troops, both cavalry and infantry, are pursuing them. A new "Partida" of fourteen men has appeared near Berga. Three depots of arms and equipments have been discovered at Barcelona. The Carlist Clubs have been closed. The government follows the Carlist movement with the greatest attention, says a dispatch from Madrid.

Senor Ugarta, Minister of the Interior, in an interview, insists that in the manifestations which have taken place there is no chief directing the "Partidas."

General Linares, the military officer attaches no importance to the outbreak at Barcelona. The movement, he asserts is without importance. Everything however, has been unforeseen, even the probable case of an important pronunciamento. General Azcarraga, President of the Council, takes the same view of the movement as the Minister of the Interior and War. Senor Vasquez Ikola, the chief of the Carlist party and former member of the Cortes, who is at present in Madrid, disapproves of the movement, which he declares is of no importance. In military circles the only importance that is attached to the rising is that it may be a test of the fidelity of certain Generals.

Steamer Eureka Floated.

Associated Press Dispatches by The Tribune's Special Leased Wire

PHILADELPHIA, Nov. 2.—The steamer Eureka which arrived yesterday from Cleveland, Ohio, in ballast, and which went ashore on the flats in the Delaware River off League Island Navy Yard to avoid collision with a coal barge was floated last night. She was towed to her dock uninjured.

MADE BOGUS BUTTER

CHICAGO, Nov. 2.—Eight defendants who under the corporate name of "The Fertile Valley Creamery Company" are said to have defrauded the Government of thousands of dollars by the illicit manufacture of oleomargarine, were held to the Federal Court by the Grand Jury today.

Government agents have taken possession of raw material to the value of $25,000 which was discovered in the creamery company's plant.

FATAL STRIKE RIOT.

Associated Press Dispatches by The Tribune's Special Leased Wire

WHEELING, W. Va., Nov. 2.—A pitched battle occurred today between the strikers at the Riverside Works of the National Tube Company and the men who have taken their places. Shots were exchanged and missiles thrown. Walter Davis was probably fatally injured. More trouble is anticipated.

JONES WILL LIVE.

Associated Press Dispatches by The Tribune's Special Leased Wire

NEW YORK, Nov. 2.—Charles P. Jones, the personal attendant of the late William M. Rice, who attempted to commit suicide yesterday, was visited in the hospital today by Dr Christian who has him in charge said that Jones was very much improved.

Opera House Burned.

Associated Press Dispatches by The Tribune's Special Leased Wire

NEW YORK, Nov. 2.—The opera house in Paterson, N. J., was destroyed by fire today, entailing a loss of $50,000.

M'KINLEY'S STIRRING LETTER.

Sends Words of Cheer to the Sound Money Association.

NEW YORK, Nov. 2.—The following letter was given out by Secretary Drake of the Business Men's Republican and Sound Money Association:

"Canton, Ohio, Oct. 31.

"My Dear Strong: Public duty will not permit me to accept the invitation to view the parade on November 3d of organizations composing the Business Men's Republican and Sound Money Association.

"I recall the inspiring demonstration of four years ago and rejoice that it is now, as it was then composed of citizens of all parties who are in line for national honor, public law, sound currency and industrial prosperity, and as in 1896 are arrayed against those who are inciting class hatred and discontent among people of our happy country.

"We know no class distinctions in this fair land of ours. The American people will permit no stain to be put upon the American name.

"May these marching free men and patriotic allies throughout the country stamp out for all time in this Republic the evils of repudiation and dishonor. Very sincerely yours,

"WILLIAM M'KINLEY.

"Hon. Wm. L. Strong, President Business Men's Republican Sound Money Association, New York."

DEVELOPMENTS IN RICE CASE.

More Than One Man in the Conspiracy to Get the Millionaire's Property.

Associated Press Dispatches by The Tribune's Special Leased Wire

NEW YORK, Nov. 2.—The hearing of the application by the proponents of the "Baker" will of the late William M. Rice, a later will which is alleged to be in the possession of Albert T. Patrick, that the will be placed on file in the office of the Surrogate, was today adjourned until November 29th. Assistant District Attorney Osborne said today it is his opinion that more than one man had been concerned in a general conspiracy to get possession of Rice's property. He was asked if there would be any further arrests and said not at this time, stating it would be first necessary to get the evidence.

"I shall take no steps until I have corroborated Jones' confession," he continued. "I shall be busy for five or six weeks in completing all the details of the case."

MACCABEES ROBBED BY RECORD KEEPER.

A Pennsylvania Lodge Loses a Large Sum By Forgery of Death Certificates.

Associated Press Dispatches by The Tribune's Special Leased Wire.

SHAMOKIN, Pa., Oct. 2.—O. J. Reed, an ex-Councilman, who was recently convicted of conspiracy in connection with borough paving contracts and admitted to bail upon the decision of the Superior Court for a new trial, disappeared three days ago. Last night it was discovered that the local lodge of Maccabees, of which he was record-keeper, had been swindled out of $6,000 by forged death certificates of Benjamin Davis and Thomas Shoner. Davis, who was in Michigan, noticing he was listed as dead in the official newspaper of the order, informed his relatives here that he was alive. This started an inquiry, followed by the appearance of C. J. Seigel of Port Huron, Mich., who is a high official of the order. After a close investigation the irregularities were discovered.

AFTER THE CARLISTS.

Associated Press Dispatches by The Tribune's Special Leased Wire

MADRID, November 2.—In spite of the fact that the Carlist uprising is officially declared to be ended, a decree has been promulgated suspending the constitutional guarantees throughout Spain and empowering the authorities to eradicate Carlism.

HAYS IS ELECTED.

Associated Press Dispatches by The Tribune's Special Leased Wire

NEW YORK, Nov. 2.—The directors of the Southern Pacific met here today and elected Charles P. Hays president of the company. No other business was transacted.

DEMANDS OF THE POWERS.

The Empress to Be Removed and Customs Duties Raised.

WASHINGTON, Nov. 2.—It was stated today in quarters well versed in Chinese affairs that outside of the questions of indemnity, punishments, etc., now under negotiation at Peking, there are three vital and far-reaching questions to be determined, viz: first, the removal of the Empress Dowager, personally and through the influence of her advisers, from all participation in the government; second, the creation of an indemnity fund by the increase of China's customs revenue, either by the payment of the duties in gold instead of depreciated silver as at present, or else by doubling the present silver duties from 5 per cent to 10 per cent ad valorem, and third, the establishment of a Minister of Foreign Affairs in place of the old and cumbersome system of the Tsung Li Yamen.

The demand for the retirement of the Empress Dowager is said to result from the conclusion, now generally accepted, that the imperial government of China was responsible for the Boxer uprising. As the Empress Dowager was the ruling authority of the imperial government during the uprising, this responsibility is brought home directly to her. There is understood to be no purpose, however, to visit upon her any personal punishment or indignity, but merely to so form the reconstructed government as to exclude her from all participation in it. It is deemed advisable for that reason that she should remain permanently away from Peking and that her advisers also should be kept away from the seat of government.

The plan of doubling China's customs duties has arisen from the necessity of finding a source to pay war indemnities which the various powers demand. It appears, however, that the increase of duties has heretofore been brought to the attention of the United States Government by Li Hung Chang. This was during his visit to Washington a few years ago when it was represented that the 5 per cent was fixed in 1858 by the treaties with the United States and other countries and was payable in silver, at which time silver was worth as much as gold. But with the changed value between silver and gold, Li Hung Chang pointed out that China's 5 per cent duty in silver actually netted only about 2½ per cent judged by the prevailing gold standard. The matter was not pressed at the time.

China's present customs revenues are said to be already pledged to meet interest and principal of Chinese loans, so that it will require some entirely new source to meet the indemnities.

In case the enlarged duties are determined upon, it is understood that their collection will be placed under the supervision of the powers at least until the indemnities are paid.

The plan of substituting a Minister of Foreign Affairs in place of the Tsung Li Yamen has long been contemplated as foreign representatives have found it very difficult to deal with this mixed body and to locate responsibility upon it, particularly during the Boxer troubles.

WILL NAME FOUR NEW CARDINALS.

Next Consistory at Rome Will Take Action in Matter.

WASHINGTON, Nov. 2.—It is understood that at the next consistory to be held in Rome, probably this month, Mgr. Dola Volpe, Maggior Domo of the Vatican at Rome, Mgr. Tripepi, the Assistant Secretary of State of the Church at Rome, Mgr. Generi, Assessor of the Holy Office at Rome, and Mgr. Delfolco, an Archbishop of Southern Italy, will be made Cardinals.

This information has been received in Washington from an authoritative source. Mgr. Dola Volpe, who is 57 years of age, is the youngest of the four and has held his present office for many years.

The incumbent of this post, it is stated, usually is raised to a Cardinalate.

He also has held the office of Maistro di Camera, whose functions are practically those of First Chamberlain to the Pope.

Mgr. Tripepi has had a successful administration as Assistant Secretary of State. He is particularly celebrated as a Latinist.

Mgr. Generi held one of the highest offices in the church and his principal work in the past has been in connection with the disciplinary phase of the church. Mgr. Delfolco is not so well known as the others.

ALVORD IN JAIL.

NEW YORK, Nov. 2.—City Magistrate Flammer discharged Cornelius L. Alvord, the defaulting note-teller of the First National Bank, from custody today. The Magistrate said he was satisfied that he had no jurisdiction in the case. Alvord was re-arrested by a United States Marshal and taken before United States Commissioner Shields.

The Commissioner held Alvord in $150,000 bail for examination on Wednesday next.

THREE MEN SHOT IN CHICAGO.

Negro Empties Two Pistols Into a State Street Crowd.

CHICAGO, Nov. 2.—With two large revolvers in his hands Samuel Simpson, colored, this afternoon created a panic in State street.

He emptied both weapons into a crowd, shooting from a window.

Two men were seriously injured and a third received three severe scalp wounds.

Ill-feeling over the loss of a job caused the shooting. Simpson was arrested.

FRANK JORDAN'S GOOD WORK

County Clerk Frank C. Jordan has done splendid work this year in preparing for the election on Tuesday. It is not generally known that all the preparatory work, that is the registration of 28,000 men, the arranging of precinct affidavits, proper location of name, entry of same on the office registers and the preparation of ballots and sending out of election supplies, the preparation and mailing of instructions, the furnishing of information to 28,000 voters of their ward and polling place, which is not required by law, but is sent as a favor to the voter, all falls upon County Clerk Jordan.

All this work has been done by Mr. Jordan and has not cost the county one cent whereas prior to Mr. Jordan's first election it cost the county, at least $10,000 an election, when there were not 18,000 men on the register.

The work in the office is simply immense. One little item alone consists in the folding of 150,000 documents and the mailing of the same.

By careful management this year in the matter of stamps alone a saving of $600 has been effected for the county.

Then again, the work was all done promptly, in fact ahead of the time provided by law. Mr. Jordan deserves great credit for his fine work. He was ably assisted in his great task by his amiable chief deputy, John P. Cook.

ROOSEVELT SURE OF CALIFORNIA.

Sends Congratulatory Message to "Teddy's Terrors" in Los Angeles.

Associated Press Dispatches by The Tribune's Special Leased Wire

LOS ANGELES, Nov. 2.—"Teddy's Terrors," a Republican organization uniformed as Rough Riders, left here this morning in a special train to make a circuit of the kite-shaped track. They are accompanied by a brass band and quartet, and their itinerary includes stops at Pasadena, Redlands, Riverside, San Bernardino and other places along the route, where speeches will be made from the train. Before starting they received the following telegram from Governor Roosevelt:

"BATAVIA, N. Y., Nov. 2.—Captain J. W. Diss, 'Teddy's Terrors': Hearty congratulations. I am sure the great State of California will stand for American principles, sound money, expansion and the honor of the flag.

"THEODORE ROOSEVELT."

NORWEGIAN CABINET

Associated Press Dispatches by The Tribune's Special Leased Wire

CHRISTIANA, Norway, Nov. 2.—It is announced that the Councilors of State, Lochen Holst and Thiesen have handed in their resignations to Prince Regent Gustavus.

The Ministry of Finance has been offered to Burgomaster Arctander, who declined the honor.

Councilor Konow becomes Minister of Agriculture.

MARRIED THE OTHER GIRL.

W. L. Goodwin Tells the Court Why He Was Jailed on His Wedding Day.

W. L. Goodwin, a motorman, was on trial before Police Judge Smith this morning on the charge of misdemeanor embezzlement. He was arrested on complaint of Miss May Murphy. Her story on the stand was as follows:

She was an acquaintance of Goodwin's, and one day on his car at his request she had loaned him two rings, one an opal and the other a "snake" ring. He had promised to return them in a day or two but had failed to do so, although she had asked him daily for their return. Later he told her he had pawned them.

Goodwin's story was to the effect that she had asked him for a loan of $10 and had given the rings for security. He had asked her for the repayment of the loan, but she had failed to raise the money and had told him to realize what he could from the rings. He had pawned them for $4.

In the cross-examination of Miss Murphy she said one of the rings had been given her by her "intended husband" as a souvenir of the Philippine Islands. A question by W. J. Donovan, attorney for Goodwin, if it was the custom of ladies to loan to other men rings given them by their "intended husbands" was objected to and withdrawn. The case was submitted without argument, and the court reserved its decision until tomorrow morning.

This is the case related in yesterday's TRIBUNE, in which Goodwin married the other girl and was arrested on the complaint of Miss Murphy as he was about to depart on his wedding trip.

SUDDEN DEATH OF EX-MAYOR STRONG

Passing of One of New York's Most Noted Citizens.

Associated Press Dispatches by The Tribune's Special Leased Wire

NEW YORK, Nov. 2.—William L. Strong, the last Mayor of the old city of New York, died suddenly at 3 a. m. at his residence in this city. Mr. Strong had not been at his place of business for several days, but none suspected that his condition was alarming.

Mr. Strong took an active part in the present campaign. It is said that his political labors, combined with his attempts to retain supervision over his business affairs, in the face of impaired health, brought about the illness that resulted in his death.

William L. Strong was born in Ohio in 1827 and came to New York when a young man. He found employment with different firms until January 1, 1870, when he organized the firm of William L. Strong & Co. The firm soon grew to be one of the prominent business houses in the city. He also interested himself in banking matters and was president of the Central National Bank. Mr. Strong was one of the leaders of the reform movement in this city and was elected Mayor on the Republican-Citizens Union ticket in 1894. He was the last Mayor of the old city of New York before consolidation with Brooklyn and the other boroughs composing the present city. At the time of his death Mr. Strong was a member of a number of societies, including the Old Society, American Fine Arts Society, American Museum of Natural History, Metropolitan Museum Association and American Geographical Society.

Mr. Strong had been in poor health for about six weeks. He ate supper as usual last night and did not complain of any pain or weakness at that time. At about 11 o'clock he retired to his bedroom, assisted by two nurses who had been in attendance from the beginning of his illness. About an hour after he had gone to bed he awoke and told one of the nurses that he was very weak. He asked to have his wife and son, Major Putnam Bradlee Strong, called. They soon came to the room. When Mr. Strong saw his wife he put his arm about her and said, "I am very weak, I am very weak, very weak."

Mr. Strong grew a little better, and as his condition did not seem alarming the physician was not sent for. His daughter, Mrs. Shattuck, and her husband were called, however. A little before 3 o'clock Mr. Strong seemed to have a decided change for the worse and his physician was hastily summoned but did not arrive until after the patient's death.

A HEAVY FAILURE.

Associated Press Dispatches by The Tribune's Special Leased Wire

PHILADELPHIA, Nov. 2.—Judge McPherson, in the United States District Court, upon the request of creditors of William Browne & Sons and the Phoenix Mills Company, has appointed as receivers for the firm Thomas Walstenholme and Frank H. Keene. Further argument will be heard as to the appointment of a third receiver. The two concerns, which are practically the same, are manufacturers of worsted yarns and their combined liabilities are placed at $2,140,000. Depression in business and the borrowing of $1,000,000 on wool pledged with them is said to have caused their failure.

Just Received
Our New
Nuts
Figs
Citron
Orange
Lemon
Sweet Cider
Raisins
German Imported Smoked Eel
First of Season
Halibut
Remember our Usual Line of Delicacies, made of the best materials obtainable
Max C. Schulze
911-913 WASHINGTON STREET

Special This Week.

1. 6 rooms; two stories, bath, gas, electricity, etc., just being finished; lot 40x125, lawn, garden, walk, etc. Street 80 feet wide, all street work done. One block from Electric line. Complete for $2,325—$200 cash, $22.50 per month.

2. Cosy home just completed, bath, hot and cold water; high basement lot 32½x125. One block from street cars, $1,400—$150 cash, $15.00 per month. This house is close sheathed and covered with building paper beneath—a sample of our construction.

HERON & HOLCOMB
1060 Broadway, Oakland.

FOR SALE OR EXCHANGE
Berkeley Lots.
1200 feet frontage.
Street work done.
Only $12,000.
Fine chance for speculation.
WILLIAM J. DINGEE
903 BROADWAY, OAKLAND.

HOLDING UP OUR REPUTATION.

And that with us is easy to do—with the good will of the leading oculists—four stores—factories on the premises—governed by superior business methods—why not? Ever try us? We can soon demonstrate.
I. A. BERETTA, OPTICIAN
456 Thirteenth Street, Oakland
Other Stores—San Francisco, Sacramento, Stockton

BRYAN HARPS ON MILITAIRISM.

Sees Awful Portent in Proposed Army Increase.

Associated Press Dispatches by The Tribune's Special Leased Wire.

CHICAGO, Nov 2—Weary from his strenuous work of last night, but asserting that he felt in good physical condition, W. J. Bryan resumed his campaign in Chicago today, making two addresses between 11:30 a. m. and 2:30 p. m. At 4 p. m he will speak at the Old Vienna Garden in Sixtieth street, and tonight he will make six speeches in the south and southwest parts of the city.

Colonel Bryan began the day's program at Handel Hall, where he addressed a large crowd

Mr. Bryan said in part.

"You can always tell a single taxer. Whether you believe with him or not I think you will have to admit that a single taxer believes in himself and in the theory that he advocates. The single tax question is not involved in this campaign, but, my friends, I can understand why a single taxer should be opposed to the Republican party, for the Republican party asks the people to do the things which they are opposed to doing The single tax movement has given to the United States a great man, for Henry George was a great man I believe that Henry George did what he could for humanity He acted according to the best light that he had and tried to secure the greatest good to humanity by the best light that he could get. When you get down to the hearts of people I believe you will find that each one is doing the best he can, but you will find that some are so busy about partisanship and some are so hampered by their environment that their work amounts to but very little What we complain of is this, that all men of this country do not always reap the reward of their efforts When we seek to correct these conditions I believe we are seeking to show a higher patriotism than those who are seeking to maintain present conditions, and they are insisting that they must be maintained regardless of the injustice which they sanction When our party advocates a policy which tends to bring the Government nearer to the people, so that the people can make that Government what they want it to be; when we advocate an income tax, we simply insist that those who have much shall give more to the supply of the Government and that men who have little shall contribute little to the support of the Government. Our plan is that the laborer shall labor with hope and that he may have an opportunity to live. Take hope out of this world and this world is not worth living in. Just to the extent that you lessen hope, just to that extent do you make this world bad."

HIGH SCHOOL BOYS FORM DEBATING SOCIETY.

The students of the Oakland Evening High school have organized a debating society with Marc L. Samuels president, D. P. Adamson vice president and W. Herbert Graham secretary-treasurer Ezra Decoto, the principal of the school has given much attention to the organization, as there are a number of young men and women in the evening class who have shown a marked aptitude for debating. Under the encouragement of the principal they have become very enthusiastic over this part of their work This society has become a member of the Debating League of Northern California, which holds its next convention at Stockton, November 24. M. P. Silverstein O. N. Kitsche W. Herbert Graham, M. L. Samuels D. P. Adamson and Miss S. L. Hill have been chosen as delegates from the High School Society.

LANDED ON THE TRAIN GATEMAN.

David Walters was convicted of battery by Police Judge Smith this morning and will appear for sentence tomorrow. A. R. Fields is a train gateman on the Broad Gauge Some weeks ago Walters had a difficulty on the train which is said to have resulted in an attempt to eject him.

A few evenings ago he was on the train platform and asked Fields if he was not the man that tried to put him off and according to Fields' statement struck him on the jaw. Walters did not deny asking the question but said Fields swung at him with his heavy lantern and that he only struck in self defense The preponderance of the evidence went to show that Walters was the aggressor

JOAQUIN MILLER WILL HANDLE THE PLOW.

Joaquin Miller will turn plowboy immediately after the election and turn the soil of a five-acre lot for a neighbor at Upper Fruitvale

The neighbor, Mr de Pledge, is an ardent Republican, and firmly believes in the election of McKinley and Roosevelt He is so positive that he volunteered to plow five acres of ground for Mr. Miller if his conclusions were defeated Not to be outdone, the poet agreed to perform a like service for de Pledge if Bryan is defeated Neither of the pertinent is accustomed to work, and the neighborhood is promising itself a treat in following the poet about the field and listening to the rhythmic flow of language wh n the plowshare strikes a stone and the handles pinch him in the ribs

MUST ANSWER FOR GRAND LARCENY.

Frank Ortiz, the painter had his preliminary examination before Police Judge Smith this morning on the charge of grand larceny and was held to answer in the sum of $1,000 Ortiz is charged with the theft of a gold watch from a returned soldier named J Ettinger.

Oakland Baptists.

The following Oaklanders have been elected officers of the Baptist Association of California in session at Santa Rosa: Rev. C H. Hobart, president, Dr. J. M Pruett, East Oakland, vice president, Mrs. J. Sunderland, Mrs L A. Johnson Rev. B M Hill, members of the Board of Directors

Only TWO MORE DAYS

OF

J. COHN & CO'S

. EIGHT DAY.

SALE

AT THEIR UP-TO-DATE STORE

956-958 WASHINGTON STREET

NEAR NINTH

SUITS to Order—Regular $25 00..... $16.50

OVERCOATS to Order—Regular $27.50.. $18.50

UNDERWEAR—Best Grade, from 38c

UMBRELLAS—Good Ones 45c

ALL

Gents' Furnishing Goods

SOLD TILL MONDAY NIGHT

AT

ONE-HALF

BELOW REGULAR PRICES.

MOSE SALINGER IS MARRIED.

Will Withdraw the Suit Against His Brother.

Albert M. Salinger, senior member of the firm of Salinger Brothers, was seen this morning by a TRIBUNE reporter with reference to the settlement of the partnership troubles which were the subject of a petition filed in the Superior Court yesterday by Moses Salinger for a dissolution of the firm.

Speaking on the subject, Mr. Salinger said:

"The trouble to which you refer between my brother 'Mo' and myself does not really exist at all Whatever questions have arisen have been satisfactorily settled.

"The suit which was brought by my brother will be withdrawn I had a talk with him yesterday afternoon and in a few minutes the matter had been settled He agreed to withdraw the suit. He admitted to me that he had made a mistake There will be no dissolution of the firm or a division of the business. Both will go along as they have been going along for the past twenty years If my brother wants to leave he can do so and the matter can be easily attended to There will be no legal difficulty over it. As I said yesterday, we will 'take stock' anyway in February That will be done without any reference to what has just happened. My brother went to San Francisco last night to take the step I refer to He has not yet returned to this city."

MOSES SALINGER'S STATEMENT.

Moses Salinger referred to in the foregoing, arrived from San Francisco this afternoon and was asked as to the status of the case from his point of view. He said

"It was only a little family difficulty. It's all over now. It is settled. The suit for dissolution has been withdrawn. The withdrawal has not yet been filed, but I have the papers for withdrawal in my possession. They will be filed this evening or tomorrow. They were prepared by Attorney Bert. There will be no dissolution of the firm. I shall not leave it. The business will run along the same as usual. At least, I don't know anything to the contrary. Married? Of course I'm married. Why shouldn't I be? Why did I not tell you about my going to get married? Well, if I had to tell everybody everything I did, it would keep me away from my business. No, I shall not leave the firm even when we take stock in February At least, I have no intention now of doing so"

JURORS ARE SORRY FOR MAKING OATO.

The three jurors in the Day felony case, who made such a sensational affidavit in connection with the manner in which they arrived at their verdict of guilty, are very much perturbed at the manner in which the subject has been received by their friends and acquaintances They admit that their neighbors have practically ostracised them, and they have concluded to get together and prepare a statement to the public.

Philip Kiernan, of Alameda, one of the jurors who swore that he found a man guilty of a State prison offense so that he nor his friends would not have to remain over night in a jury room, stated to a TRIBUNE representative today that if he had had the least idea of the effect his affidavit would have had on the public mind and his standing in the community he would never have signed it. He claims that all of the twelve jurors are as guilty as he, for the reason that it was their argument that they wanted to get home to their wives and families that led him to agree to the verdict with a string to it.

MEETING OF COUNCIL.

The City Council committees rushed through a little business last evening and then went to the minstrel show. But three members, Mott, Meese and Schaffer stayed to the finish.

The Ordinance and Judiciary Committee recommended the final passage of the ordinance restricting the height of bill boards to 10 feet.

Chief Engineer Ball of the Fire Department reported to the Fire and Water Committee that he had tested hydrants throughout the city and found pressure of from 35 to 40 pounds for fire purposes.

A bill of H. W. Martin for $260 for expert services in the water suit was approved by the Auditing and Finance Committee

The same committee will recommend the construction of stone monuments to mark the survey lines around Lake Merritt. The cost will be $250.

The Auditor was authorized to strike from the rolls all assessments on National bank stock in conformity with recent court decisions.

The proposition to increase the salary of the City Chemist to $75 was rejected.

KEATING CASE WILL GO TO THE JURY.

The fate of James Keating, charged with participating in the assault upon Martha McGraw, will probably be placed in the hands of the jury tomorrow. The taking of testimony was finished yesterday. Deputy District Attorney Samuels, who has been associated with District Attorney Allen in the prosecution, made the opening address to the jury this morning. He was followed by Judge Nusbaumer of counsel for the defense, who occupied most of the afternoon in his able argument.

Attorney M. C. Chapman will make the closing plea for the defendant and the District Attorney will close for the people.

During the argument this morning the father of the prosecuting witness was in the courtroom and created a scene by bursting into tears when the representative of the District Attorney's office argued the case.

M. C. Chapman is expected to make a great speech.

Deputy Constable.

William Napier has been appointed a deputy by Constable Weidler of Oakland Township.

IMPORTANT RULING BY JUDGE ESTEE.

Holds That the Constitution Does Not Follow the Flag in Hawaii.

(Correspondence Associated Press.)

HONOLULU, Oct. 25, via San Francisco, Nov. 2.—United States District Judge Estee has just rendered a decision to the effect that the "Constitution does not follow the flag," in an important libel case that has been before the courts here for some time. As a result of the decision, William H. Marshall, editor of the late Weekly Volcano, will probably have to serve six months at hard labor.

Marshall was sentenced for libel on account of publications he made about the late Chief Justice Judd. He made an appeal to the Supreme Court of Hawaii on technical grounds, alleging methods pursued during his trial that were not in accordance with American procedure. The lower court was sustained and Marshall turned, with a writ of habeas corpus, to Judge Estee.

Judge Estee held that the laws of Hawaii allowing conviction of defendants upon a verdict by nine jurors were still in force at the time of Marshall's trial which was long after the passage of the resolution annexing Hawaii to the Union The Judge said that Hawaii before being annexed "was a free, enlightened State possessing all the attributes of sovereignty, and when with its consent the islands were annexed by the United States, not only the lands but the people with their laws and customs were annexed; and by the well-established laws of nations these laws and customs remained in force until new laws were enacted for the government of the territory."

Estee held that the people of Hawaii were regarded by Congress as somewhat versed in the principle of self-government, so much so that Congress waited for nearly two years after actual annexation before providing a law for the government of the territory.

Marshall's only recourse now is the Supreme Court of the United States, but he has decided to serve out his sentence The question of whether the Constitution followed to Hawaii is one which many people would like to have decided by the Supreme Court of the United States. One of the Circuit Court Judges, taking a view said to be opposed to that of Judge Estee, has already released a prisoner who was convicted of an infamous crime without a grand jury indictment, but the Circuit Court Judge to whom Marshall's appeal went held the other way. The result is the release of one man and the confirmation of the sentence of another, though both appealed on exactly the same points.

The Attorney-General has rendered an opinion that the old Hawaiian law requiring vessels arriving here to pay half pilot fees even if they do not use a pilot is not in force now, as far as American vessels engaged in domestic ade are concerned. Foreigners and American bottoms in foreign trade are still liable to charge.

Signor Marconi has sent to Hawaii a new expert from London to investigate the cause of the failure of his system here. The Hawaiian Wireless Telegraphy Company cabled to London, stating that the system would not work and one of the leading experts started to Hawaii. The distances over which it is necessary to send messages in connecting islands are not as great as have been covered in Europe, and it is thought that the new expert will be able to make the system a success.

The suit of the Kamalo Sugar Plantation stockholders against the promoters, Frank Hustace, J. J. Egan and Frank Foster, one of the most important corporation cases ever tried here, has been decided by Judge Humphreys in favor of the plaintiffs on every point. It was claimed that the promoters have appropriated $35,000 in cash and $120,000 worth of stock to their own use as payment for promoting the company. The decision ordered the defendants to pay back the money, pay the attorneys' fees of the plaintiffs, and the court intimated that it would also order pay for the stock. In his decision Judge Humphreys said that Hustace had been guilty of doctoring the books of the corporation and that Egan had committed perjury on the witness stand.

The twentieth annual meeting of the Hawaiian Sugar Planters' Association was held here this week. Much of the time of the sessions was given to discussion of the labor problem. President Cook's addresse referred to the hope of getting laborers from Porto Rico. It is expected that definite reports from agents who are investigating the matter will be received soon. It is hoped that agricultural laborers can be secured in the United States and agents of the planters are looking to the matter.

Colonel W. H. Heur of the engineer corps of the United States Army arrived here this week for the purpose of making a survey of the port harbor with the view of determining whether an entrance can be cut through the reef for the sum of $100,000, the amount of the proposed appropriation by Congress for the preliminary work of improving this harbor. He made a tour of inspection yesterday with local officials. If it be found practicable by Colonel Heur, the work will be begun immediately after the appropriation will have been passed.

A SILVER WEDDING.

Mr. and Mrs. H. H. Henderson Greet Their Friends.

Mr. and Mrs. H. H. Henderson of 2022 Broadway celebrated their crystal wedding Wednesday evening, October 31st. The house was lavishly decorated with carnations and smilax. Refreshments were served, and the evening was one of continued enjoyment. Many handsome presents were received. Among the guests were: Mr. and Mrs. Lewis Jones, Mr. and Mrs. Mortimer Smith, Mr. and Mrs. Harry Monroe, Mr. and Mrs. L. P. Low, Mr. and Mrs. O. E. Allen, Mr. and Mrs. H. B. Henderson, Mr. and Mrs. G. L. Henderson, Mrs. A. S. Henderson, Mrs. George Williams, Mrs. E. Crawford, Mrs. J. L. Hogle, Miss J. Bernanyon, Miss A. L. Henderson, Miss Gertrude Henderson, Mr. G. W. Henderson, Mrs. W. Nottingham, the Misses Annie Duffy, Louella Signiora, Lily Henderson, Bessie Henderson, Jessie Henderson, Jeanette Henderson and Julia Nottingham.

ANNUAL REPORT OF MAIL SERVICE

Associated Press Dispatches by The Tribune's Special Leased Wire

WASHINGTON, Nov. 2.—The annual report of W. S. Shallenberger, Second Assistant Postmaster-General, was made public today. It shows that on June 30th last the annual rate of expenditure for inland mail service was $55,146,660; for foreign service, $2,014,538; total expenditure, $57,160,509. There were 22,824 star routes, with a total mileage of 269,859, involving an annual rate of expenditure of $5,133,378. 1,943 special office routes, 182 steamboat routes, 2,093 railroad routes (annual expense $33,424,782), 288 railway postoffice car routes (annual expense $4,369,000), 8,695 railway postoffice clerks (annual expenditure $3,916,424), 7,190 rail messenger routes, 220 wagon routes (in cities), 278 electric and cable car routes, five pneumatic tube routes (annual expenditure $222,266). Necessary and special facilities on trunk lines of railroads involved an annual rate expenditure of $195,143, and mail equipments cost $325,774.

The routes of all kinds in the domestic mail service cover over half a million miles in length and the miles traveled over them per annum was 459,205,773.

An average of almost nine trips a week on each route was maintained throughout the country. Mr. Shallenberger refers to the steps taken looking to stopping speculative bidding for mail contracts and announces that the new policy of awarding the contracts only to persons living on or contiguous to the route involved has worked satisfactorily. The experiment of box delivery on star routes, where persons on the route could have their mail brought from the railroad by the star route carrier and left in boxes by such persons has worked satisfactorily in South Carolina, and the next star route contracts will provide for such service increasing the mail facilities in the rural districts at a moderate increase in cost.

Letter mail for the interior of Alaska was carried last winter by a service that was reasonably well performed. For the coming winter the arrangements double the quantity of dispatches for points supplied by various overland routes supplying the offices along them with letter mail four times a month. Mails will be carried by reindeer this winter from Eaton to Kotsebu, a point north of the Arctic Circle. Plans for various overland routes are announced and the necessity emphasized of co-operation with the War Department in opening an all-American military and post road from Valdez to the Upper Yukon.

The service in Porto Rico, Hawaii and the temporary military postal service in China are touched on briefly. The special and general weighing of the mail throughout the United States, whose results were announced last February, showed the railroads carried an aggregate much greater than generally supposed and that 8 per cent of the total amount was sent direct to the railroads.

TIME TO CHAIN UP YOUR STOVES.

It may yet be necessary to chain down expensive heating stoves and ranges. Burglars burgled all over the big 60,000-pound steam roller owned by the city last night. They left the boiler and driving wheels.

At present the roller is leased to the Oakland Paving Company and has been in use out on Adeline street.

Last night thieves went through the engineer's chest and took about $25 worth of tools, then proceeded to look over the roller to see if there was anything else there they wanted. There was. They unscrewed the oil cups, the water and steam gauges and other brasses and carried them away, thereby causing the roller to suspend operations temporarily.

BLIND MAN PUT UP A GOOD FIGHT.

Mary Kennedy yesterday evening took Frank Vierra and Edward Gallagher, two gentlemen friends, to call on a lady friend who roomed at 730 Franklin street in a lodging house conducted by a blind man named Wilson The four grew hilarious and noisy, and Wilson tried to eject the men. Blind Wilson made a good fight and succeeded in throwing one of the men down the steps and made it exceedingly interesting for the other. The one whom he threw out returned and was about to renew the attack, when Detective Kyte happened along and took a hand. He arrested Gallagher and Vierra, and this morning their cases were continued until tomorrow to permit Wilson to file a complaint.

DEPUTIES APPOINTED BY JAMES B. BARBER

The following deputies were appointed this afternoon by Tax Collector J. B. Barber J. A. Webster, A. S. Barber, G. D. Warren, J. W. Mott, H. W. Crocker, W. R. Barstow, A. A. Rogers, F. O. Nebeker and L. M. Beaudry.

The Trustee Shoe Sale

THE BUSY SHOE STORE

OUR STEADY GROWTH

It is easy for even the casual customer to see that this store is growing, and its easy to see the reason for it. The greatly increased stocks of carefully chosen goods, improved service, and more tempting prices tell why the store grows. Anything purchased of us must must be right. If it is not, we will make it so.

When you bring our goods back to make an exchange or have your money refunded you will be received in the same spirit as if you came to buy. We would rather sell to one customer ten times than to ten customers once. We await an opportunity to prove this.

HERE ARE SHOES That will interest you—comfortable and serviceable—AND AT HALF PRICE:

Ladies' Box Calf Lace Shoes, soft and pliable—just the shoe for the winter, worth $3 00—at..... $1.65

Ladies' Box Calf Spring Heel Lace Shoes, extension soles, worth $3.50—at..... $1.95

Ladies' High Golf Boots, made out of box calf, inlined, heavy extension sole, guaranteed to be waterproof, worth $5.00—at $3.15

Children's Dongola Button Shoe, worth $1.00—at.. 50c

Misses' Dongola, lace or button, spring heels, worth $1.75—at 95c

Boys' Alaska Seal Shoes, worth $2.50—at..... $1.50

Men's Alaska Seal Shoes, worth $4.00—at..... $2.45

Men's Calf, Lace or Congress, worth $3.00—on sale Tomorrow at $1.50

Boy's Kip Shoes, heavy double soles—just the shoes for the winter—at..... $1.00

Ladies' Low-cut Rubbers—at..... 15c

Misses' and Children's Storm Rubbers—at..... 25c

The Trustee Shoe Sale

962 Washington Street.

TRUSTEE, J. SIMON.

He Failed to Answer.

Patrick Faulds, who has been sued by his wife, Carrie, for a divorce, has failed to answer her charges and a default judgment has been taken against him. The case will be referred to the Court Commissioner.

Stops the Cough and Works Off the Cold.

Laxative Bromo-Quinine Tablets cure a cold in one day. No Cure, No Pay. Price 25 cents.

UNLISTED SECURITIES.

MINING STOCKS.

	Bid.	Asked.
Gwin	....	$9 50
Oneida	$1 50	.....
Sumdum	....	2 00
Lincoln	....	90
Golovin Bay	45	55
Garibaldi	....	1 01
Nome-Anvil	....	15
Peerless	....	11
Kirkwood	....	10
Badger	25	50
Mutual Mining Co.	....	70
Zealandia	....	30
Central Eureka	60	90
South Eureka	20	25
Argonaut	....	4 00

OIL STOCKS.

Century, Kern River Dist.	....	35
Penn, Kern River Dist	....	20
Trojan	....	44
Kings Co. Oil Co.	....	50
Bachelors Oil	....	45
Panochito Oil	....	11
Little Standard Oil	45	50
McFadyen Oil Co.	....	10
Diamond Star	....	25
U. S Oil and Mining Co.	05	....
Monarch of Arizona	....	40
Gray Gander	....	20
Lone Star	....	08
Three States	....	07
Jewett, Blodgett & Beals	....	40
Meridian Oil Co.	....	12
Dyer Creek Oil	....	05
Ophir	....	20

STOCKS, BONDS AND SECURITIES BOUGHT OR SOLD BY

Porter & Cheney,

MEMBER PRODUCERS' OIL EXCHANGE.

STOCK BROKERS,

320 California Street.

	Bid.	Asked.
American Liquid Air	....	$50 00
Abbey Land & Imp Co.	....	1 00
Equitable Gas Co. (pool)	....	2 50
Sea Power	....	25 00
Sanitary Reduction Works	....	1 65
Union Sugar Co.	....	22 50
Peoples Mutual Telephone Co	....	20 00

OIL STOCKS.

Big Panoche	....	25
Hanford, Fresno, Kern River	21	30
Investment	....	50
Lone Star	....	08
Occidental (W. Va.)	....	60
Oriental	....	50
Bunker Hill	....	50
Alpha, Fresno	....	1 00
Diamond Oil Co.	....	40

Monarch of Arizona—See daily quotations of the Producers' Oil Exchange, S. F.

MINING STOCKS.

Argonaut (Amador Co.)	....	4 00
Columbus Con	....	22
Brunswick (Grass Valley)	....	22
Dutch (Tuolumne Co.)	....	22
Gambetta	....	13
Mazeppa (Tuolumne Co.)	....	9
Northern Light (Cape Nome)	....	1 75
Lightner (Calaveras Co.)	....	22
La Fortuna (Arizona)	....	1 00
Santa Rosalia (Mexico)	....	35
Victor Gold Mines (Marysville)	....	50

ORDERS FOR BUYING OR SELLING OIL AND MINING STOCKS (Listed and unlisted) PROMPTLY ATTENDED TO. APPROVED OIL STOCKS BOUGHT ON MARGIN BY

Joseph S. Topitz,

OIL STOCK BROKER

MEMBER PRODUCERS' OIL EXCHANGE.

Country Correspondence Solicited.

Telephone Bush 353.

Rooms 9 and 10, 230 Pine Street.

SAN FRANCISCO.

DEATH SENTENCE ON BOXER LEADERS.

Associated Press Dispatches by The Tribune's Special Leased Wire.

PAO TING FU, Friday, Oct. 26.—The commission of inquiry into the outrages on missionaries here has sentenced to death Tien Yang, the provincial judge, Wan Hung On, the military commandant; General Liu and two other officials.

German and French troops will garrison Pao Ting Fu for the winter. The preparations are complete for destroying, October 27th, the most venerated temple in the city.

Deaths Reported.

The death of Mrs. Helen Fisher at her home, 1467 Twenty-seventh avenue, was reported yesterday. The deceased was 31 years of age. The remains will be interred tomorrow morning in St. Mary's Cemetery

Mrs. Holt, aged 50 years and an inmate of the County Infirmary for nearly three years, died at that institution yesterday. Her remains will be interred in St Mary's Cemetery tomorrow.

Born.

REDHOUSE—In this city, November 2, 1900, to the wife of Frederick W. Redhouse, a daughter.

Died.

NAISMITH—In this city, at No 1218 San Pablo avenue, November 1, 1900, Amelia Naismith, widow of the late Gavin Naismith and mother of Mrs. John Wood May, William, Guy and Adele Naismith, a native of New York, aged 52 years, 1 month and 6 days

NAIRD—In this city, November 1, 1900, Henry M., beloved husband of Carolina Naird and brother-in-law of Henry J Fritz, a native of Germany, aged 56 years, 3 months and 11 days.

FISCHER—In Fruitvale, November 1, 1900, Helene Fischer, a native of Germany, aged 39 years, 7 months and 5 days.

WATSON—In Fruitvale, November 1, 1900, Laura Irene Watson, a native of San Francisco, aged 4 years, 6 months and 2 days.

C. W. Kinsey, Dealer in New Style Household Furniture, Carpets, Ranges, Etc.

Modern furniture bought, exchanged or sold on installment payments. Cash discount 10 per cent from installment prices.

Notice of Annual Meeting.

BIG OAK FLAT GOLD MINING AND DEVELOPMENT COMPANY.

Notice is hereby given that the annual meeting of the stockholders of the above company will be held at the office of the company, rooms 13-55, 106 Broadway, Oakland, on Monday, December 3, 1900, at 8 o'clock A. M., for the election of Directors for the ensuing year and transaction of such other business as may come before them.

By order of the Board of Directors.

W. H. H. GENTRY, Secretary.

Dated, November 3, 1900.

JOHN A. BECKWITH,

Insurance Agent

1111 BROADWAY.

Manchester Insurance Company of Manchester, Caledonia Insurance Company of Edinburgh, Scotland, American Insurance Company of Newark, N. J., and Aetna Insurance Company.

Too Late for Classification

FOR RENT—Two or three unfurnished housekeeping rooms; adults only. 979 Sixteenth st. m

WANTED—Board for two children, aged 3 and 6 years; suburbs preferred. Address box 43, Tribune. 3

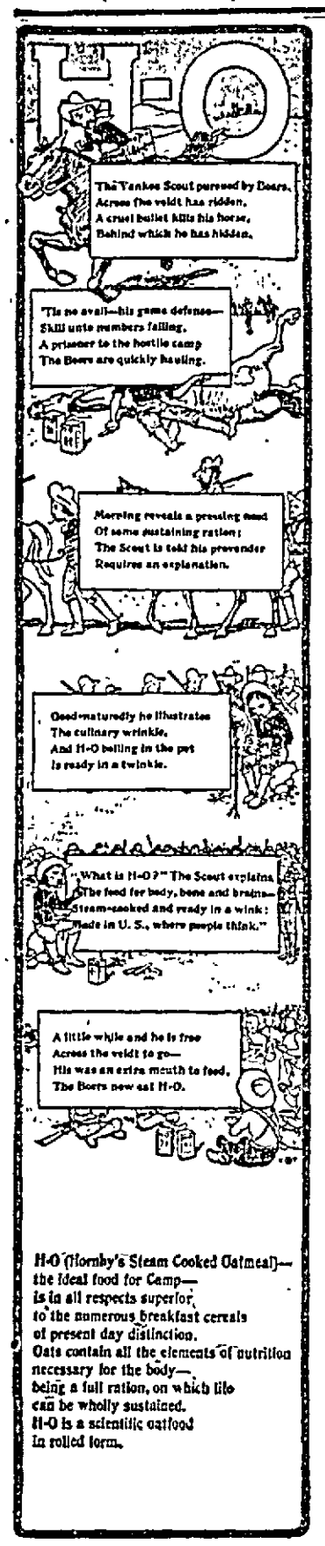

Wellman, Peck & Co.
SAN FRANCISCO
Sole Agents

DELAY OPENING HARRISON STREET

Mistake in Preliminary Work Causes a Change.

And now it is the Harrison street opening proceedings that are to be rescinded and the preliminary work done over again. In this instance, however, owing to a peculiar combination of circumstances or conditions no one seems actually to blame

When the petition for the opening of the street had been acted upon by the Council and referred to the Board of Works with authority to proceed it was seen at once that the proposed opening as mapped out would cut into the Sacred Heart Convent grounds to such an extent as to render a strong protest and determined contest certain To minimize this the Board of Works and petitioners consulted and it was decided that to open the street on a curve from Twentieth street would only not interfere with its attractiveness but would really enhance it and at the same time lessen the opposition from the convent as only a small strip on the border of the lake would be taken.

This curve was recommended to the Council by the Board of Works The Council approved it and returned the report to the Board with authority to proceed on those lines. These instructions the Board proceeded to carry out and everything was going along nicely until a survey north of the convent's north line demonstrated that the route of the street as proposed would leave the cemetery creek sewer 100 feet to the west of the west line of the street. As the sewer must necessarily be in the street the entire problem was referred to the City Engineer to solve which, it is thought, can only be done by moving the street 100 or more feet west. This is such a great modification of the plan on which the work was inaugurated that it was thought the safer plan would be to begin over again. This the board will recommend to the Council.

Sent to Insane Asylum.

Joseph Hayes, the colored man who raised a disturbance Tuesday on the Oregon Express, was committed to the Stockton Insane Asylum by Judge Ellsworth. During the examination Hayes appeared perfectly rational and insisted that he was not intoxicated when he broke loose on the train. It was this testimony on his part that caused his commitment. Before he left for the asylum he confessed to Warden Page that he consumed two quarts of whiskey just before boarding the train at Suisun.

Alameda and Berkeley

YOUNG LADIES' SHOW.

Made a Success as Minstrels on Encinal Stage.

ALAMEDA, Nov. 2.—The Young Ladies' Minstrels gave a fine show last evening. There was a large attendance and society was well represented. The show was thoroughly appreciated. The young ladies deserve much credit for the showing they made. It is no easy task for young women to get up a minstrel performance.

The members of the company who appeared last night were:

Misses Harriet Austin, Maud Jackson, Mabel Miller, Ethel Brown, Florence Hale, Isabel Curtis, May Bramhall, Mamie Parks, Grace Cook, Nell Jameson, Helen Swayne, Mesdames Charles E. Gibbs, F. C. Youngberg, Christy Allen, Charles Wheaton, W. E. Blake, George Chambers, Harper Smith Philip Teller, Misses Camille Frank, Mae Hunt, Lucca Buch, Marjorie Moore, Jessie Jameson, Mabel Williams, Ruth Hibbard, Mary Jackson, May Wright, Jessie Barrett, Edith Miller, Eva Fisher and Mrs. Bradford

Following is the program in full:

Overture, popular medley, up-to-date, (orchestra,) arranged by M. S. Kramer, opening chorus, company; "Lam, Lam, Lam," Mrs. P. C. Youngberg; soprano solo, "Tell Me," Miss Camille Frank; "Little Cotton Baby," Miss Maud Jackson; contralto solo, "A Dream," Miss Mary Jackson; "The Oriental Coon," Miss Lucca Buch, dramatic soprano solo, "Amalia," Miss Mae Hunt; "I've Got No Use for a Fightin' Man," Miss Marjorie Moore; contralto solo, "My Rosary," Miss Mamie Park; Hungarian ladies' band (mostly hungry,) Fraulein Hochaustin, Simpschelitzen, Guggensolo, Rottenkranz, Perkelsoak, Zookset and Weasil, introducing their intricate diamond drill and $10,000 drum major; xylophone solo (selected,) J. Casad; the infant prodigy, Baby Sloan; the girl from Paris "Comma Sa," Mrs. Frederick Youngberg, the greatest negro impersonators on the American stage, the Misses Montgomery; the "Corn Tassel" Quartet, Miss Swayne first soprano, Mrs. Bradford; second soprano, Mrs. Philip Teller; first contralto, Miss Mary Jackson, second contralto; "A Pair of Lunatics (a dramatic sketch by W. R. Walker) Scene, anteroom of the asylum dance hall; He (otherwise Captain Fielding,) Alfred McKinnon; She (otherwise Clara Manners,) Miss May Sullivan.

ARRESTED FOR BATTERY.

ALAMEDA, Nov. 2.—Arthur Clark had William Hunt arrested yesterday on a charge of battery, and yesterday the latter was fined $5 by Judge Morris. Hunt then swore to a complaint charging Clark with disturbing the peace. Both the complainants are colored men.

POLITICAL EQUALITY CLUB.

ALAMEDA, Nov. 2.—The Alameda County Political Equality Club will hold a meeting at 2:30 o'clock Saturday afternoon at the home of Mrs. Geo. H. Perry, 1424 Oak street. Addresses will be delivered by Mrs. Williamson, president of the County Club, and Dr. Amourette Beecher.

POLICE REPORT.

ALAMEDA, Nov. 2.—Chief of Police Conrad's report for October shows the following arrests: Battery, 3, disturbing the peace, 5; vagrancy, 9, violating city ordinances, 7; embezzlement, 1; insanity, 2; drunkenness, 2; malicious mischief, 1; total, 30. The collections for liquor licenses amounted to $2,375.

FINAL RALLY MONDAY NIGHT.

The Republican County Central Committee held a regular meeting last evening.

Arrangements for some meetings in the interior of the county were completed and details attended to for the big final rally at the Tabernacle next Monday night.

A discussion was held regarding speakers for Monday night. There was a unanimous expression of opinion that there was no use for a speaker from the State Central Committee, as Congressman Metcalf and W. R. Davis would be sufficient

G. R Daniels said that Messrs Metcalf and Davis would draw a much bigger crowd than any outside speaker. He said no better program could be arranged.

Mr. Hempstead moved that G. R. Lukens be asked to act as chairman, and it was finally unanimously agreed that Congressman Metcalf and Hon. W. R. Davis be asked to speak and G. R. Lukens be asked to fill the chair.

BIG MEETING TOMORROW NIGHT.

The Quarter Century Republican Club, National Republican League, Army and Navy League and Young Men's Republican League will hold a joint meeting on Saturday evening, to close the club campaign, at the large headquarters, Central Bank building. Prominent speakers will entertain the audience with short, terse and convincing arguments. Citizens generally are invited, especially those who are still undecided The speakers will be W. R. Davis, Geo. W. Reed, R. W Snow, A. A. Moore, L. S. Church Geo. C. Pardee, F. S. Stratton, H. A. Melvin, H. A. Powell, George Samuels, Thomas Pearson, Charles N Fox, president Quarter Century Republican Club; J. E. Farnum, president National Republican League; Z. N. Goldsby, president Army and Navy Republican League; B. F. Woolner, president Young Men's Republican League.

Eden Township Estate.

Francisca Rosa Bello has petitioned for letters of administration on the estate of Jose Nunez Bello, who died in Eden Township, October 24th. The estate consists of a ranch of 228 acres and stock. The whole is valued at about $10,000.

Divorce Case Referred.

The divorce suit of Agnes against William Gleason has been referred to the Court Commissioner by Judge Ogden. The defendant is not contesting the action.

PROF. DYER'S LECTURE.

Large Audience Greets Him at the University.

BERKELEY, Nov. 2.—Professor Louis Dyer of Oxford University delivered the first of his lectures on "Mycenean Art" before the University of California yesterday afternoon. The lecture room of the Students' Observatory, in which the lecture was given, was packed to the doors, and over a hundred persons were obliged to turn away. Owing to the large attendance, the rest of the lectures will be given in the University gymnasium. Professor Dyer's first lecture was largely introductory. He set forth a general idea of the Mycenean civilization, the rise, decline and fall of which he places before the dawn of Greek civilization. The earliest stages of the ancient city of Troy, Professor Dyer declared, show a state of civilization about like that of the Indians whom the early English settlers found living along the Chesapeake and the Hudson in America. This afternoon Professor Dyer will speak on "The Cretan Alphabet," from which he considers our modern alphabet to be derived.

HOSE COMPANY.

BERKELEY, Nov. 2.—The Marston Hose Company has appointed a committee, consisting of George Mecnaling, Dr. J. G. Jessup and Frank Loveland, to make arrangements for the funeral of Joseph McCourt, a former Berkeley boy, who was killed in the Philippines and whose remains were brought to San Francisco last Tuesday by the transport Meade. McCourt was once a member of the hose company.

CHANNING CLUB

BERKELEY, Nov. 2.—The Channing Club will give a musical evening tonight in the parlors of the First Unitarian Church. Mrs Edmund Grey will read a paper on Mozart and Haydn, and there will be illustrations of the sonata form on the piano both by herself and Mrs F. S. Gutterson

FOOTBALL PLAYER HURT.

BERKELEY, Nov. 2.—Lee C. Duff, a prominent football player, was so injured in a game at the U. C. that one side of his body is paralyzed.

ALDEN

ALDEN, Nov. 1.—The funeral of Miss Agnes Anderson, daughter of Captain and Mrs. C J. Anderson of 190 Claremont avenue, took place Thursday afternoon from the family residence Rev. James Curry pastor of the North Temescal Presbyterian Church, officiated The sudden death of this bright girl was a shock to her many friends

The notion store for many years in the Thomas block has moved to 1907 Telegraph avenue.

Mrs. Emma Stephens of Colby avenue has returned from her visit East in very ill health.

Harold Jones, son of W. B. Jones, has been ill for the past week.

Councilman J. C. Lemmon is much improved and hopes to be well enough to attend the next Council meeting.

DOINGS OF THE FRATERNAL ORDERS.

WOODMEN OF WOODCRAFT.

Oakland Circle, Women of Woodcraft entertained the officers and degree team of Oakland Camp and their wives last Saturday evening. The ladies presented a burlesque on initiatory work (en masque) which was very amusing. Everybody enjoyed it, even the king, who was a dummy. The degree team of Oakland Camp, famous for its splendid floor work, drilled for the benefit of those present, and they deserve much praise for their military appearance. They were applauded at every turn. After music, games, etc., all repaired to the banquet room, where light refreshments were served.

On the 10th of November all Woodcraft will turn out to the entertainment to be given by Oakland Circle. There are many surprises in store for them and they will come to be surprised. A short farce will be presented and there will be music and dancing.

Royal Arconum.

Sierra Council No. 1642, held its regular meeting last Monday evening at Fraternal Hall. There was a large attendance. The council is growing so fast that a committee has been appointed to secure large quarters to accommodate the increase of members. Grand Regent Spencer is at present engaged in organizing a council in Alameda and it is expected that Sierra Council will take part in the installation ceremonies. Brother Engs appeared at the last meeting, his face wreathed in smiles, and when asked the cause, responded, "A new applicant, three days old now." The council will soon select new officers for 1901, and will regret to see Regent Lewis advanced from the chair, as he has been a good and faithful presiding officer. The next meeting of Sierra Council will be held on the evening of November 12th. All visiting brethren are cordially invited to attend.

HARBOR LODGE.

Harbor Lodge No. 253, I. O. O. F., held its regular weekly meeting Wednesday evening. Owing to the small attendance the adoption of the by-law committee reports was laid over for two weeks.

The drill master gave notice that the initiatory degree will be conferred at the next regular meeting.

After attending to the regular business that came before the lodge the meeting closed early to permit the brothers to attend a political meeting in the lower hall.

PREPARING FOR THE RACING SEASON.

Jockeys Willie Colburn, Bullman and Spencer have arrived at the Emeryville track and are in fine condition. It is said that Lester Reiff will be out in December and will ride at Oakland and Tanforan.

Galen Brown has secured stalls for his horses now at Sacramento. In his string are Olin Thus, Montallade, Wyoming, Lilly Diggs, Wiomed, Galen Brown, Mercutio and Libbie Elkins. The latter is a two-year-old filly by Libertine-Minnie Elkins.

"Doc" Street is a visitor to California for the first time, and has brought a string of excellent horses, including the following: Hungarian, Marcie, MacFeckno, Tilt, Dangerous Maid, Sweet Caporal, Doublet, The Benedict, Emele Zola, Singer, Mountain Maid and Midian.

Mr. Street is highly pleased with conditions at Oakland track and says it is one of the finest plants in the country.

His Finger Crushed

W. E. Broone, an engineer at the works of the Alameda Oil Company, West Berkeley, got the index finger of his left hand caught in the machinery yesterday afternoon, causing a compound fracture of the upper joint. He was treated at the Receiving Hospital.

LOAN EXHIBIT AT THE Y. W. C. A. IS A SUCCESS.

Oakland Ladies Made a Fine Show of Articles.

What Is to Be Seen in Rooms at Home.

The Young Women's Christian Association Home, 1424 Franklin street, was the scene of an interesting loan exhibit last evening. Many rare things were to be seen and a fashionable throng was present.

Mrs. John A. Beckwith did much toward the success of the affair, which was given for the benefit of the home.

The loans are all made by Oakland people and are as follows:

Colonial room—Mrs. George Pardee, old bed-spreads of 1826 and churn; Mrs. A. V. Chamberlain, bedspread and quilt; Mrs. Lee Chamberlain, shawls over 100 years old; old style bonnets, three very old bed-spreads; Mrs. B. C. Dick, plated copper ware over 100 years old, old candlesticks, children's playthings and plates, snuffers, a Mayflower pitcher and a Mother Hubbard vase; Mrs. Stone, old candlestick; Mrs. J. J. Scotchler, fine old linen, rugs and samplers; Miss Grace Farnard, old swifts made of ivory; Mrs. William Gregory, beaded mats of fifty years ago, bed sheets 200 years old, and an old sampler in a frame; Mrs. A. C. Henry, needlework picture made by Mrs. Henry's mother when a young girl; Mrs. George N. West, old spoons and cuff buttons, pictures drawn 85 years ago with a pencil; Mrs. Dr. H. P. Van Kirk, bed curtains 200 years old, made by great-great-grandmother 200 years ago in old England, a book of 1758; Mrs. D. W. C. Gaskill, boks of 1753, Bible of 1816, pillow slips, mother's wedding dress of 1814, infant's wardrobe of 1816, rare table linen, two reels and a pair of swifts, Mrs. H. P. Carleton, spinning wheel; Mrs. Amelia Williams, vases of 175 years ago, teapot of Scotland belonging to Lord Gordon and cut out of one piece of stone; Mrs. William Hich, choice needlework, fissues over eighty years old, sleeves and collars of baby's caps.

Indian room—Mrs. George C. Pardee, Indian baskets of Alaska Indians, and prayer sticks; Mrs. B. C. Dick, Navajo Indian blankets, pottery, blankets made by the Indians of the Mariposa, Apache and Navajo Indian reservations; Mrs. S. E. Slade, baskets and water bottles; Mrs. A. J. Jacobs, Indian pictures; Mrs. Charles Curtis, collection of costly Indian blankets; Mrs. William Gregory, snowshoes and moccasins; Mrs. S. C. Judkins, Indian papoose baskets, pipe, bows, arrows, gourds, salmon netting, blankets, Alaskan fur, dance sticks and paddles; Mrs. W. V. Witcher, blankets and baskets; Mrs. Charles S. Green, a collection of Indian curios.

Pacific Island possessions' room—Mrs. A. J. Jacobs, lai neckwear that was used by royal family of Sandwich Islands; Mrs. George Pardee, Manila chair of bamboo, an ebony cane, scrapa and other curios; Mrs. J. J. Jeffries, valuable pino cloth; Mrs. C. J. Evans, sleeping mats used by Society Island natives, native swords and knives; Mrs. F. E. Heimbold, native stove; Mrs. Helen B. Smith, rare shells on which were carvings and scenes; Mrs. Been, shells; Mrs. A. C. Henry, Sulu woman's hat; Dr. Stephen Whythe, photos of native scenes, Spanish and Filipino flags; Charles Dukes, banners and knives used in native warfare.

Downstairs are the tea and refreshment rooms, which have been handsomely decorated by willing hands with Chinese lanterns, streamers of varicolored papers, festoons of ivy and flowers and palm branches. The decoration was done under the direction of Miss de Neal Morgan.

The afternoon program of musical and literary numbers was as follows:

Mandolin and guitar duet, the Misses Theresa and Lily Sherwood; cornet solo, Otto J. Lercher; mandolin and guitar duet, "Lucia di Lammermoor," the Misses Sherwood; recitation, Mrs. Carrie Fross-Snyder; violin solo, Max Lercher.

The evening program was as follows:

Oakland Treble Quartet, Mrs. Carrie Brown Dexter, Mrs. A. A. Dewing, Miss Gretchen Burnett and Miss Mabel Gray will render "Margaretha," and "My Home is Where the Heather Blooms" (De Koven); piano solo, "Sixth Rhapsody" (Liszt), John W. Metcalf; violin solo, S. S. Savannah, accompanied by Robert Clarence Newell; soprano solo, "Spring," Mrs. Carrie Brown Dexter.

The exhibit will continue this afternoon and evening.

FIGHTING FIRE IN ANNEXED DISTRICT.

Fire Laddies Compelled to Borrow Hose and Ladders.

City Engineer Clement, ex-officio member of the Board of Fire Commissioners, has a desire to improve the fire-fighting facilities and equipments of the annexed district. He tried last night to get the Fire and Water Committee of the Council to appropriate truck ladders for use in the new territory. Failing, however, he told what a walk-over the fiery elements had out there

He said that the way the fighting is done now is sublimely ridiculous.

"Why, when there is a blaze," said Mr. Clement, "the firemen can get on a horse car, ride as near as possible to the conflagration and then walk When they get there, if there is anything left they borrow a step-ladder or a piece of garden hose in the neighborhood and do the best they can. At the last fire out there they hunted around for fifteen minutes for a ladder before they finally got one from a painter."

City Clerk Tompkins suggested that the municipality supply its fire-fighters with automobiles, and Councilman Upton knocked the starch out of Mr. Clement's word picture of the needs of the annexed district by remarking that there was not a house in the territory the roof of which could not be reached by stepping on a candle box.

The committee refused to do anything about the ladders just yet awhile.

Licensed to Marry.

Thomas Perry, San Leandro	25
Mary Madeline Silva, San Leandro	20
Sam Goldsmith, Oakland	24
Julia Lewis, Oakland	19
Walter Scott, Oakland	22
Katie Keefe, Oakland	17
Edwin Gardiner, Oakland	21
Clara Ledgett, Oakland	19
Joseph Arthur Lyons, Oakland	34
Alice Tobriner, Oakland	27
James Ernest Angwin, Oakland	36
Helen Busby, Oakland	24
Alexander Hamfield, Victoria	36
Eleanor C. Dill, Victoria	24
John P. Doherty, San Francisco	29
Emma Kerns, San Jose	35
William Hyatt, Oakland	30
Heilena Marguerite Klatt, Los Angeles	20
J. K. Ross, Sacramento	46
Marie Harms, Oakland	44
John R. Rutherford, Calistoga	57
Mary S. Guild, Oakland	35

HELD COURT IN THE SICK ROOM.

The Judge, jury, court clerk, bailiff and attorneys in the trial of James Keeting drove to the residences of Mrs. Howard and Mrs. Anna McNamara in a big buss yesterday afternoon to take their testimony on behalf of the defendant. Both women are sick. One is suffering from typhoid malaria. The jurymen and bailiff Holland refused to visit the witness until Judge Hall assured them that the disease was not contagious.

He is a Grandfather.

M. W. Holmes, the Deputy Superintendent of Streets took a longer look at himself in the glass this morning than is his custom. He is a grandfather. It's a boy and was born to Mr. and Mrs. Milton Emigh.

If you would be cured of Constipation Indigestion Dyspepsia, Biliousness, Liver and Kidney Troubles, you should certainly try the Bitters. It is the only sure medicine to cure these diseases. It also counteracts Rheumatism.

SAWED THEIR HANDS.

Two Boys are Injured at a Door Factory.

Two boys employed by the California Sash and Door Company had their hands maimed today by a circular saw. The first to get hurt was Carl Krott of 1011 Linden street. When he retired his place was filled by George Brown of 125 Goss street. The latter had been working but a few hours when he met with an accident similar to his predecessor, and followed Knott to the Receiving Hospital.

Knott ran his right hand against the teeth of the saw and split the thumb, index and second fingers down past the knuckles. Steward Borchert had considerable difficulty in dressing the wounds so as to prevent amputation As it was, part of Knott's index finger had to be removed.

Brown, who was injured by the same saw, ran the back of his right hand against it, cutting the flesh to the bone. The wound, while painful, is not necessarily serious.

Prohibition Social.

A Prohibition social will be given at the residence of Miss M. A. Thompson, corner Thirteenth and East Twelfth street, this evening at 8 o'clock. Miss Calla Childs will recite. She is an accomplished elocutionist.

Free Lecture.

Mr. J. J. Valentine will give a stereopticon lecture on "Palestine" in the chapel of the Church of the Advent, East Oakland, this evening at 8 o'clock. There will be no charge for admission

Dog and Pony Show.

Rawson's Pony and Dog Show opened last night at Seventh and Linden streets, under their big tents, to a packed tent. Standing room was at a premium. In addition to the trained animals Prof. Rawson had a strong comedy company, making altogether the biggest show ever seen in Oakland for the price of admission, 10c. The show will remain for the balance of this week, with special matinee for children Saturday at 3 o'clock.

LOOK IN GLASSES—All grades and sizes. French, German, Irish or Dutch plate. See them at H. Schellhaas, corner 11th and Franklin sts.

Will positively cure sick headache and prevent its return. Carter's Little Liver Pills. This is not talk, but truth. One pill a dose. See advertisement. Small pill. Small dose. Small price.

ADVERTISEMENTS

Truth told by a Scientist

THE up-to-date housekeeper now falls in line with all the great teachers of the art of cookery in using and commending gas stoves.

A scientist has said "If I wish a roast or steak I do not ask the butcher to send me an ox. Horns, hoofs, hide and all other non-edible portions have no place in the kitchen. Nor do I consider it sensible to send home a ton of coal if I wish a fire to cook my dinner. I am glad to have the non-combustible portions of the fuel elminated, and gas, which has nearly perfect combustion, piped to my kitchen for the gas stove to burn."

No coal to bring in, no ashes to carry out, no dust, no soot, no litter of any kind, no greater expense than for coal, a comfortable kitchen in summer, a fire always right and ready at the scratch of the match. This is what a Gas Stove means.

With fuel gas at $1.25 per thousand feet who can afford to buy coal.

See the latest patterns of Gas Stoves and those handy Gas Heaters at

OAKLAND GAS, LIGHT AND HEAT COMPANY
535 Thirteenth St., Oakland

R. C. THURBER, MGR. R. H. QUENNITTE. A. F. RUTTER.
E.C. THURBER & CO. JUST OPENED FOR BUSINESS At 463 TENTH ST., Oakland
Dealers in a Complete Line of Up-to-Date WALL PAPER
Paints, Oils, Varnishes, Glass, Etc. Contractors for Painting and Papering. Agents for Masury's Pure Mixed Paint, Colors, Etc.

Yglesias Helminthological Institute
MEDICINE AND SURGERY Specialties: Helminthology and Diseases of the Blood.
Tape Worms and all kinds of parasites of the human body. The Yglesias Treatment DR SR. GENARO P. YGLESIAS, specialist in Helminthological and Diseases of the Blood C. J. SMITH, supervising Physician. Consultation hours: 8:00 to 12:00 A. M.; 2:00 to 5:00 P. M.
478½ TENTH ST., Bet. Broadway and Washington—Rooms 13, 15 and 17.

BROWN & McKINNON —OLDEST— Merchant Tailors IN OAKLAND
We carry a full line of desirable staple goods and latest novelties.
LATEST WINTER GOODS NOW IN
Evarts Block 1018 BROADWAY

VIM VIGOR VITALITY FOR MEN
Mormon Bishops' Pills have been in use over 50 years by the leaders of the Mormon Church and their followers. Positively cures the worst cases in old and young among them effects of selfabuse, dissipation, excesses, or cigarette-smoking. Cures Lost Manhood, Impotency, Lost Power, Night-Losses, Spermatorrhoea Insomnia, Pains in Back, Evil Desires, Seminal Emissions, Lame Back, Nervous Debility, Headache, Dullness to Marry, Loss of Semen, Varicocele, or Constipation, Stops Quickness of Discharge, Stops Nervous Twitching of Eyelids. Effects are immediate, every function, lost vigor and energy to organs. Stimulates the brain and nerve centers. $1 a box, 6 for $5; by mail. A written guarantee, in case of money refunded, with 6 boxes. Circulars free. Address Bishop Remedy Co., San Francisco, Cal.
50 CENTS
For Sale by G. O. SMITH, Druggist, 450 Twelfth Street, Oakland

The Oakland Paving Co. With the benefit of twenty years' experience in a quarry the rock from which is the hardest, toughest and most durable yet used for macadamizing in this State, will execute municipal and private contracts for all branches of street work and will continue to fill orders for the shipment of its rock to other cities. Office—Rooms 221-222 Central Bank Building, Oakland, Cal.

1000 DOZEN Of Imported JEFFREY'S PORTER
At $1.75 per doz; 15c per bottle.
A Splendid Genuine Irish Stout
Better than most qualities and for less money. Nothing more nutritious for sick or invalid persons. No extra charge for delivering in Alameda.
MOHNS & KALTENBACH (Incorp.)
29 Market Street, S. F.

COAL GOING UP!
Buy now and save money. The price of coal is steadily rising, and the longer you delay the more you'll have to pay. All coals always on hand. Full weight guaranteed.
CHAS. MUEHE
N.E. Cor. Washington and 6th Sts
TEL. MAIN 364.

POULTRY FRUITS EGGS
FRED W. EDWARDS BUTTER
914-16 Washington St. Phone Main 1003

STOCKER & HOLLAND ABSTRACT CO.
A. H. STOCKER President
J. H. MATHEWS Vice-President
ARTHUR P. HOLLAND Sec'y. and Mgr.
CAPITAL, $100,000
Certificates of Title | A complete set of Tract Indices of all property in the County of Alameda
Abstracts of Title
STOCKER & HOLLAND BL'DG
508 BROADWAY, OAKLAND
Tel. Main 315

LEADER IN ARTISTIC PHOTOGRAPHY
PRIZE MEDAL
AWARDED TO
Taber
FOR THE BEST
PHOTOGRAPHS
BY THE JUROR OF THE
PARIS EXPOSITION
1900
121 POST ST. SAN FRANCISCO
VIEWS OF PACIFIC COAST SCENERY
CARBONS PLATINUMS IRIDIUMS BAS-RELIEF

BORDEN'S EAGLE BRAND CONDENSED MILK
40 YEARS THE WORLD'S FAVORITE
SEND FOR "BABIES" A BOOK FOR MOTHERS
BORDEN'S CONDENSED MILK CO., NEW YORK.

Oakland Tribune

PUBLISHED DAILY (Sunday excepted)
—AT—
413, 415 and 417 EIGHTH STREET
—by the—
TRIBUNE PUBLISHING COMPANY,
WILLIAM E DARGIE, President
Delivered by Carrier
—AT—
50c per Month

Notice to Subscribers.

Subscribers will please report any irregularity or delay in the delivery of THE TRIBUNE. Notice sent to the business office 417 Eighth street, or by telephone to Main 46 will receive prompt attention.

The Tribune in San Francisco.

THE OAKLAND TRIBUNE will be found on sale in San Francisco every evening at the following news stands Foster & Orear's, Ferry Building, Palace Hotel news stand, Grand Hotel news stand

The Eastern offices of THE OAKLAND TRIBUNE are situated at 220 to 224 Temple Court, New York City, and at 217 and 218 T. S. Express Building, Chicago, with Mr. E Katz as manager.

THE TRIBUNE can be found on file at the office of the California Paris Exposition Commission, 8 Place de l Opera, Paris, France.

Amusements.

Dewey— Tale of Two Cities
Columbia—"Oliver Goldsmith."
California—"For Her Sake."
Alcazar— Northern Lights "
Tivoli—"Aida"
Orpheum—Vaudeville
Grand Opera House—"Secret Service"
Alhambra—"King of the Opium Ring"

FRIDAY..... ..NOVEMBER 2, 1900.

Lipton evidently went the whole hog, for his corner in pork is said to be complete We barreled him so hard when he came over with the Shamrock a year ago that he doubtless determined to get even with us the same way

The close of the racing season at St. Louis this week was marked by a dramatic incident, a betting man flung at long range into the bunch of jockeys as the horses came up the stretch. He was evidently determined to have a long shot score in that race, anyhow

A department of antiquities is to be established at Berkeley University, and agents are to be at once sent out to gather up specimens. There is danger in store, therefore for some of our old-time non-progressive citizens, and they had better keep under cover for awhile or they are liable to be kidnaped

While Bryan is so busily engaged in telling what he will do to the trusts if the people elect him President it might be pertinent to ask him why he did not make a move in that direction when the opportunity was in his power as a Congressman. The records show that he never once spoke or voted against them although he had lots of chances to make an attack had he so desired

If Jay Gould is still able to keep track of mundane events he must be doing a shadow dance on the other side of the Styx as he reads the accounts of how Count Castellane is making ducks and drakes of his money The accumulation of $4,000,000 debts in five years, in addition to spending an income of $3,000,000 shows that the young Frenchman is not only burning the candle at both ends but has got the whole thing ablaze.

THE SENATORIAL CONTEST.

G. R Lukens should receive the vote of every Republican in the Twenty-seventh Senatorial District As the party nominee fairly nominated he is entitled to their support, and as a citizen he deserves their respect and confidence He is young, capable and energetic, and the University district will find him a very efficient representative at Sacramento It is wont to be strongly represented, and Mr Lukens will worthily uphold its reputation in this regard While his party services in the past commend him to his fellow-partisans his character and mental equipment recommend him to good citizens of all classes

THE STANFORD AMENDMENT.

It is to be hoped that every voter will mark a cross opposite Assembly Constitutional Amendment No 27 (the second amendment on the ballot) when he goes into the election booth next Tuesday. This is the Stanford University amendment, designed to correct the defects of insufficiency of the State constitution and a faulty enabling act whereby the greatest benefaction of modern times is in jeopardy

This matter was treated exhaustively by W. B Barber in last Saturday's TRIBUNE, but the amendment is of so great importance that it is well to recapitulate the reasons why it should be adopted so that the voters may have a full understanding of the purposes of the amendment Briefly summarized they are as follows

1. To remedy defects in and confirm the founding and endowment grants to the Trustees of Stanford University.

2. To remove serious doubts as to the constitutionality of the University trusts and enable Mrs Stanford in her lifetime, to make a confirmatory conveyance of the property heretofore granted to the University.

3 To permit the University to receive property by will

4. To allow the University to accept property situated outside of the State (including a devise of several million dollars' worth of such property which has been offered it by Senator Stanford's brother in Australia)

5. To allow the Legislature to give the trustees corporate powers necessary to manage the University and its properties.

6. Making no exemption from taxation, but allows the Legislature, if it sees fit, and on condition of free tuition, to make a partial exemption Ranches or other business property cannot be exempted from local taxes to the detriment of the cities or counties in which they happen to be situated.

None of these purposes can be accomplished by anything short of a constitutional amendment

The welfare of Stanford University vitally concerns every good citizen of the State. This magnificent seat of learning, who potentiality for good no man can measure, is seriously hampered in its usefulness Indeed, its very title is in danger. With the University at Berkeley crowded even now beyond its capacity, it would be nothing short of a public calamity if Stanford University were to be crippled in any way. It would mean that hundreds of our brightest young men and women would either be obliged to go to Eastern Universities for their education at an expense which most of them could not afford, or forego the boon of higher education altogether.

The voters of California have everything to gain and nothing to lose by the adoption of this amendment.

OUR ORIENTAL OPPORTUNITIES.

American capital is now interesting itself to no inconsiderable extent in the Philippines, and among the important projects already decided upon for those far away possessions is a railroad for Luzon New York, Chicago and San Francisco capitalists have joined in the proposition, and as every indication points to an early suppression of the rebellion the work will soon be undertaken. A business man writing from the Islands to a Chicago paper declares that the Philippines afford an unlimited field for capitalists The great forests of hard woods the mining resources and the fertile soil offer every avenue for profitable development. The vast majority of the natives, he declares, yearn for peace, and on the islands outside of Luzon conditions exist which offer every security to life and property. A few bandit bands are the only disturbing feature, just as they were during the early days of California, but as they are being sternly dealt with by the American authorities their end is not far away Many of the men who were mustered out of the regiments have settled down in the islands and are making progress and a good living, but nothing to what they will be enabled to do when peace is finally established

These facts are authentic and are as they appear to one who views the field from a trade standpoint. They show that our control of the Islands is essential to their development, and will prove beneficial to us as well as to the natives There is no doubt that the increase of raw products there will include the establishment of many industries on this coast where with our oil fuel we will be enabled to compete with any other part of the world, and we never need fear the possibility of labor competition from these islands any more than the Englishman has had to compete with the Hindoo Tropical races were never noted for their traits of industry, and as far as their coming here is concerned, our climate will deter them in the first place, and the fact that they will have to work hard for a living if they land on our shores will be a second and a conclusive bar to such a probability

WHAT WE ARE FACING

A grave responsibility rests upon the individual voter, for his action at the polls next Tuesday determines the welfare of the country for the next four years. The issues involved in the present campaign are non-political They go to the very root of our financial, commercial and industrial conditions Four years ago we were on the verge of a monetary chaos, Money was scarce and only to be had at the very highest rates of interest and upon securities that were beyond question Millions of men were out of employment, mills were idle factories closed down and Europe was draining our country of gold The very government itself was compelled to borrow money to carry on its operations Then came the change The Democratic policy which had wrought this condition of affairs through juggling with the tariff and threatening a revolution in the currency was succeeded at the very worst of this depressed condition and national stagnation by a Republican administration The results are known to everyone Confidence was restored industrial conditions improved at a bound, our finances became firmly grounded, wages were raised, and the millions who had been forced to idleness were given employment Europe is now our debtor the powers of the old world are forced to float their bonded loans in our financial centers we export nearly a half billion more than we import and the revenues of government exceed the expenditures by many millions of dollars

These are no idle dreams nor figments of imagination but facts—facts told in official statistics in clearing house reports and within the observation of the individual voter Against a continuance of these prosperous and happy conditions Mr. Bryan interposes a plea for free silver—which means to again breed discord and frighten capital from investment He holds up the bogie of militarism simply because we have now 65,000 men under arms to maintain order and preserve the peace in Porto Rico Cuba and the Philippines which he acquired from Spain as a result of war—a conflict favored by Bryan and his followers He talks of imperialism simply because this government is policing these new territorial acquisitions and suppressing the rebellious tribe of Tagals He makes a hue and cry about something for which he offers no remedy

Would he retire from the Philippines under fire and abandon them and their great foreign interests to the loot of the Tagal? Nations cannot avoid nor shirk responsibility Sovereignty never ceases; our rule acquired by right of arms and might over the Spaniard succeeded his, and the world is not foolish enough to be willing to accept a Tagal government for the responsible one of the United States We would be held accountable for every dollar of damage inflicted by the Tagals upon the citizens of other nations In Cuba every effort is being put forward to fit the people for the conditions of government they themselves are expected to assume and every problem—some of them the greatest that have ever confronted an American administration—is being justly and wisely solved We ask in view of all this—can there be a reasoning intelligent citizen who can call it good business policy to elect Bryan and defeat McKinley?

ON A SOLID BASIS.

The wonderful prosperity of California is well illustrated in the fact that the advance sale of seats for the Grau Opera Company has already run up into the hundreds of thousands of dollars, and will unquestionably go over the quarter of a million mark for the season. This large sum only represents a fraction of what will be expended in millinery, new dresses, flowers, carriages and other indispensable accompaniments of the grand opera season which all told will bring the outlay up to the million notch This lavish expenditure is proof of our position as one of the greatest States of the American Union, for we must be so when the Grau Company, one of the most extensive organizations in the world, with over 250 people on its pay-roll finds it a financial object to come straight to the chief city of this commonwealth. It cannot be said, in view of this fact, that California is a Jay State, or that its people are not imbued with the true artistic spirit. If they were not, a dozen theaters and other attractions that cater all the time here to the amusement loving interests of the public could not exist. Millions of dollars are expended every year by Californians for amusement, and such extraordinary occasions as a grand opera season, or the visit of an Irving, a Bernhardt, or an Emma Nevada go to show that the people have the means and are willing to pay the highest price for that which appeals to their tastes. California for some years past has been included in the itinerary of the world's greatest attractions, and it is a sure sign that it stands considering its population, in a position that is not outclassed by Chicago or New York.

Californians will not be bamboozled by the eleventh hour toorback of the Democrats that a continuance of McKinleyism means that the exclusion of Chinese will not be enforced after the present act expires All the proof that should be needed of the attitude of the administration in this respect is contained in what has been done in Hawaii, where the barriers against the Asiatics were nailed up so strongly as to show that they were there to stay.

Several Filipinos have applied to the American officials at Manila for positions on the police force. This shows that the natives are not merely lazy, but are doing all they can to get on the beat

BUTCHERS HAVE FINE MASQUERADE

Personal Mention About the People We Know.

The Journeymen Butchers' Protective and Benevolent Association is one of the most popular organizations in Alameda county. The organization stands for fraternity, fellowship, and good will and its members are recorded as being among the best citizens of the county. It is no wonder then that when the order announces a prize carnival and masquerade ball that tickets are at a premium and a large attendance is assured.

Last Wednesday evening the butchers held their prize carnival and ball. It was a decided success.

Those who received prizes were as follows: First best dressed lady, Polish costume in blue, Miss Schoch, second best dressed lady, white costume, Mrs. Donohue, best sustained character, Cinderella, Mrs Handy; most original character, belle of Honolulu D Slut; first best dressed gentleman, Polish costume, J. Feutcht; second best dressed gentleman, George Washington, A. Bode, best sustained character, Zulu, A. Gilman, most original character, bottle, H Bragis, best group of four, hobos, B. Vanfranklin, T. Johnson, W. Weking, R Schuler; door prizes, O. Kipke, L. Nieman, H. Bredhoff, G. Wilson, A. W. Anselemy.

The prizes were as follows: Best dressed lady, gas stove, donated by Oakland, Gas Light and Heat Company, second best dressed lady, fancy clock, best sustained character, lady, fancy vase; most original character, lady, silk umbrella; best dressed gentleman gold watch, second best dressed gentleman, kodak, best sustained character, gentleman, punch bowl; most original character, gentleman, carving set, best group of four or more, $10 cash Door prizes—First door prize, $10, second, $5, third, $3; fourth, $2 50, fifth $2.50.

Those who had the affair in charge and contributed largely to the success of the evening were.

Officers—President, Charles W. Muller, vice-president, D. W. Hottell, recording secretary, William Rettig, financial secretary, W. J. Wilkerson; treasurer, Charles Miller.

Committee of Arrangements—Charles Gischel, chairman; D. W. Hottell, Louis May, H. H. Kohler, Fred F. Garlich, George Hagist, Otto C. Diehl C. F. Taenzer, Thomas Ford, James Dunn.

Reception Committee—George Warren, W. J Wilkerson, Ed Considine, H. Matthes, John T. Fahy.

Floor Committee—Floor manager, George Hagist, assistant floor manager, H. H. Kohler, J H. Brown, Thos. Andrews, Charles Ohme, Charles Schneider, Otto C Diehl, James Dunn.

Mrs C. C. Bolden, who has been visiting in Oakland, has returned to her home in Santa Rosa. She was accompanied by Miss B rnstein of this city.

Mrs T. E Dixon, formerly Miss Lettie Cook of Oakland accompanied by her daughter, visited Miss Clara Williams of Knights Ferry recently

John P Flower of Oakland was in Santa Rosa last Monday He sang there with the Glee Club of St. Mary's College

Mrs Sheehy and family of Petaluma have moved to Oakland, where they will reside in future

Miss Judy of this city visited her parents recently, Mr and Mrs A McCreary, of Suisun.

Louis Hilborn of Oakland spent a few days last week visiting Suisun friends

Rev Jesse Smith of Oakland occupied the pulpit of the M E Church at Penryn last Sunday.

Mrs A. Kendall of this city is registered at the Monkoria Hotel, Colfax.

Miss Mary Tripp of this city is visiting friends at San Luis Obispo

Mrs Knight of Oakland has been visiting the family of B F Boynton of Santa Clara

Miss Anna Hart of this city has been a guest at the home of Miss Winnie Morse of Santa Clara.

A. Meyer and family of St. Helena have moved to Oakland, where Mr. Meyer will engage in business

Dr C L Mowry and Arthur O Brien of Oakland have been entertained recently by Herbert Whitton at his Napa home

Misses Ida and Dora Fredericks of Petaluma have been visiting friends here.

Miss Brolnard and daughter of Oakland were recent visitors in Petaluma.

Mrs. D D Griffiths is the guest of Mr. and Mrs C D. Swan of Modesto.

Miss Pauline Baraty of Sausalito has been visiting Oakland friends

Miss Edna Doolittle of Oakland has been on a visit to Fresno. She will spend a few weeks at the home of Mrs. Hopkins

Joseph Casalet of Oakland and Malle Amar of Reedley were married a few days ago at Fresno

Miss Mary Warren, who has been spending a few weeks in Oakland, has returned to her home in St Helena.

The following is from the Los Angeles Times of October 18: Mrs Charles Modini Wood gave a charming luncheon Thursday afternoon at her home on South Figueroa street, as a complimentary farewell courtesy to Miss Gladys Cummins, who left yesterday for her home in Oakland, after a pleasant visit with Mrs Wood. Luncheon was served in the large music room, which was handsomely decorated with pink tarleton, pink roses, smilax and maidenhair ferns. The place cards were ornamented with French heads, done in water colors. Those present were Misses Anna Foy Alma Foy, Lucy Clark, Mary Clark, Chapman, Mary Chapman, Frida Heilman, Virginia Dryden, Beatie Bonsall, Lilias Bonsall, Lora Stubbell, Solano, Echo Allen Sadie Johnson Elizabeth Shankland, Bess Millar, Jane Crellin and Ethel Crellin of Oakland.

T. E. Grimes of Oakland spent a few days last week in Nevada City.

C. L Brown of Oakland was in Chico last Monday.

C S Goodman of Oakland has gone to Washington to look after his mining interests there

Mrs. J. L Irving of Oakland is visiting Mrs. J. A. Lawrence of Oroville.

Frank Robinson of this city is in Hollister.

Mrs. John Crawford and daughter, Miss Bonnie, of Ukiah have been visiting friends here

Miss Aimee Lozier, who has been visiting Miss Elizabeth Underwood of 920 Center street, left Tuesday for her home at Newark, New Jersey.

Dr. George H Clapp of Oakland and Mary E Carlyle of San Francisco were married a week ago Thursday by Rev. Dr. Phillips

Emil Lehnhardt and his daughter Edna left this morning for Paso Robles, where they will join Mrs. Lehnhardt.

Mr. and Mrs A. H. Stocker and Mr and Mrs. R. B Stocker have returned from their summer home in Sunol, being now comiciled at the Crellin.

MUNYON'S

I will guarantee that my Rheumatism Cure will relieve lumbago, sciatica and all rheumatic pains in two or three hours, and cure in a few days.

MUNYON.

At all druggists, 25c. a vial. Guide to Health and medical advice free. 1505 Arch st., Phila.

RHEUMATISM

DEWEY PRODUCTION A STRONG ATTRACTION.

"A Tale of Two Cities" is in its last performances at the Dewey, but its popularity continues unabated. The play itself, following in the main Dickens' great story, by many critics considered the most artistic of all his novels, is of a far higher class than the average melodrama. This fact, together with the strength of the company presenting it, has made the production a red letter event in the history of the Dewey. The great mob scene of the tribunal where Sydney Carton pleads so powerfully for the life of the man whom he has good reason to hate is intensely dramatic, and this is only one of many strong situations.

For Over Fifty Years.

Mrs. Winslow's Soothing Syrup has been used for children teething. It soothes the child, softens the gums, allays all pain, cures wind colic and is the best remedy for diarrhoea. Twenty-five cents a bottle.

EXCELLENT RESULTS

From Advertising in the Tribune.

Morris Schneider, the well-known local shoe merchant, is a wise business man. He states his trade has increased materially from using the advertising columns of THE TRIBUNE to make known his bargains in footwear. Mr. Schneider is only one of many who regularly renew their advertising contracts with this paper. This they do because THE TRIBUNE covers the field they desire to reach, and it means an excellent return for their investment in printers' ink.

Mr. Schneider writes to THE TRIBUNE as follows:

"OAKLAND, Cal., Nov. 1, 1900.

"Business Manager THE TRIBUNE.

Dear Sir:—My second contract with your paper made within a year, which expired last Tuesday, I desire to renew. Kindly begin the same again on Friday. I have received splendid returns from advertising in THE TRIBUNE, and I am satisfied that judicious advertising is beneficial to any one's business, and I act accordingly. Yours truly,

"MORRIS SCHNEIDER."

"Bon-Bon" Confectionery.

1059 Broadway, has been purchased by G. H Stulz. Family orders promptly delivered. Pure confectionery. Prompt service and popular prices will be the motto of the new proprietor.

Cutter's Place

is cool, restful and a rendezvous for old friends and good liquors. 473 Ninth street.

Storm's Bicycles.

Agency, 422 Twelfth street. Starratt Bros. agents. 1900 models. Phone. Green 793.

FURNITURE OF FOUR houses just moved to our store for convenience of sale. Must close up account at once. Corner 11th and Franklin sts. H. Schellhaas.

Cafe Bohemia,

464-466 Twelfth street, near Broadway. Pabst beer on draught. Fine commercial lunch daily. Meals at all hours a la carte. Banquet room for private parties. Imported beers. Concert every evening. Felix Wirbser and C. H. Kucks, props.

Allen's Press Clipping Bureau

510 Montgomery street, San Francisco. Established 1852. Furnishes newspaper clippings and information on all topics, business and personal.

A Large Assortment

Of carriage, buggy and express harness at prices that will please you. Oakland Carriage and Imp. Co., 466 Twelfth street.

H. STROELE,
CABINET-MAKER,
Furniture, Mantels, Show Cases. Store and Office Fitting a specialty. Repairing and Repolishing all kinds of Cabinet Work.
378 TENTH STREET
Near Franklin Oakland, Cal.

Read the two sides of this story and then give a verdict on the evidence as to the merits of Dr. Pierce's Golden Medical Discovery.

WHAT MRS. HAYTER SUFFERED.

"I had been sick for more than a year with kidney trouble," writes Mrs. Lucy Hayter, of Jacksboro Jack Co., Texas. "Several different doctors treated me but none did me any good. One doctor said that I never could be cured, that I had Bright's Disease. I suffered nearly death at times, had spells the doctors called spasms. Was bed fast most of the time for six months. My mother begged me to try Doctor Pierce's Golden Medical Discovery."

WHAT DR. PIERCE SAID.

"With but little hope I wrote to Dr. Pierce, and he said 'he could cure me' I began to take his 'Golden Medical Discovery,' and although I had given up to die, I began to improve from the start, and by the time I had taken twenty-two bottles I was entirely cured. I weigh more than ever before in my life and am entirely well"

Dr. Pierce's Golden Medical Discovery cures diseases of the stomach and other organs of digestion and nutrition. It cures through the stomach diseases of heart, liver, lungs, kidneys, etc, which have their origin in disease of the stomach and its associate organs.

Sick persons are invited to consult Dr. Pierce, by letter, free. All correspondence private. Address Dr. R. V. Pierce, Buffalo, N. Y.

Birthday Bargains

Our ANNIVERSARY SALE is on. Crowds thronged the store all of today. Come tomorrow—Call or send for our list of values—over fifty of them—All seasonable, up-to-date goods—Articles that you'll have to buy for fall and winter wear—Why not now at reduced prices.

Here are a few of the items:

NOTTINGHAM LACE TIDIES.

A splendid imitation of the Guipure Work—importer paid more than we retail them for.

There are two kinds

6x6 inches	3c
9x9 inches	5c
12x12 inches	9c
18x18 inches	12½c
14x22 inches	12½c
24x 6 inches	20c
9x13 inches	6½c
9x9 inches	5c
12x12 inches	7½c
18x18 inches	12½c
23x36 inches	24c
8x13 inches	5c
15x24 inches	12½c
18x27 inches	20c

SEE WINDOW.

HEMSTITCHED SHEETS.

Hemstitched Sheets, 81x90, worth 85c.....Sale Price 68c

Hemstitched Pillow Cases, 54x38½, worth 35c .....Sale Price 26½c

FLANNELS.

480 yds. Dark Navy Blue Flannel, 31 in. wide, 10 oz. weight, at a sacrifice—value half-dollar.....Sale Price 25c yd.

CURTAINS.

264 Pair, eleven styles, white and Ecru, all 3½ yards long, many marked $2 50 none marked less than $2.00. SEE WINDOW .....Sale Price $1.39

GLOVES

Ladies' Japanese Mocha Gloves—"2 clasp"—fitted at our counter—colors: tans, browns, greys—sold by glove stores at a dollar.....Sale Price 69c

LADIES' STOCK COLLARS

Black Velvet trimmed with Gold Braid—curved shape—the latest—.....Sale Price 19c

HAIR PINS

300 boxes of *Italian Horn Hair Pins*—12 in a box—all over price 15c.....Sale Price 11c

GOLF SUITING

58-inch goods—gray, brown, tan and black—plaid backs—just the thing for the sensible "Rainy Day Skirt," worth $2.00 and $2.50 per yd. See window .....Sale Price $1.48

All-Wool "Clay Worsted" Serge—52 inches wide—*black only*—the price is $1 per yd.....Sale Price 72c

ART GOODS

Our Art Department will assist in making our Anniversary Sale the talk of the town. The newest of our new goods is the Swiss line—Scarfs, Sets and Shams—button holed and hemmed, ruffled all around and lined with bright-colored French sateens.

8CARFS, 16x36—usual half dollar.....Sale Price 37½c

5CARFS, 16x45—usual sixty-five.....Sale Price 48c

5CARFS, 20x37—usual seventy-five .....Sale Price 58c

TOILET SETS, 2 pieces—usual seventy-five....Sale Price 58c

5SHAMS, 32x32—usual one twenty-five a pair.Sale Price 98c pr

SHAMS, 32x37—usual one seventy-five a pair .....Sale Price 1.19 pr

[SEE WINDOW]

RIBBONS

Just in time for this Annual Sale—Silk Plaid Ribbons for neck or hair, 1½ in. wide, a dozen different combinations.....Sale Price 4½c a yd

1260 yards all-silk FANCY RIBBONS, 3 to 3½ inches wide, dainty combinations, corded and hemstitched effects—none worth less than a quarter.....Sale Price 14c

VELVET RIBBON, linen back, by the piece—10 yards to a piece—first quality.....

width	regular price	sale price
No. 1.....	30c a pc.....	24c
No. 1½....	35c a pc.....	28c
No. 1¾....	40c a pc.....	31c
No. 1½....	45c a pc.....	34c
No. 1½....	50c a pc.....	38c
No. 1¾....	60c a pc.....	44c
No. 2	65c a pc.....	48c
No. 2¼....	70c a pc.....	52c
No. 2½....	75c a pc.....	56c
No. 3	80c a pc.....	59c
No. 5	1 20 a pc.....	92c

The new COMBINATION STOCK AND TIE, known as the SAPHO TIES, tucked and hemstitched—all the leading colors—all over price half dollar.....Sale Price 33c

CHILDREN'S COATS

Here is an UNUSUAL Special—Children's Coats, Fall Style of 1900-01, sizes from 4 to 10 years, broadcloth, trimmed with silk braids—many designs—the four dollar kind .....Sale Price $2.69

KAHN BROS.
The always busy store
N. E. Twelfth and Washngon, Oakland

Racing Racing
California Jockey Club
NOVEMBER 5d TO NOVEMBER 10th, INCLUSIVE.
OAKLAND RACE TRACK.
Racing Monday, Tuesday, Wednesday, Thursday, Friday and Saturday, Rain or Shine.
Five or more races each day.
Races start at 2.15 p m. sharp
Ferry-boats leave San Francisco at 12 m. and 12.30, 1.00, 1.30, 2.00, 2.30 and 3 00 p m, connecting with trains stopping at the entrance to the track. Buy your ferry tickets to Shellmound. Last two cars on trains reserved for ladies and their escorts. No smoking All trains via Oakland Mole connect with San Pablo avenue electric cars at Fourteenth and Broadway, Oakland Also all trains via Alameda Mole connect with San Pablo avenue electric cars at Fourteenth and Broadway, Oakland These electric cars go direct to the track in fifteen minutes
Returning—Trains leave the track at 4 15 and 4 45 p. m. and immediately after the last race.
THOS H. WILLIAMS JR., President.
R. B. MILROY, Secretary.

Bargains! For Sale
$1200—Sunny lot, 50x140, on Thirty first Street, near Grove. All street work done.
$4500—Modern house, nine rooms—Lot 50x140. Cost $6500. $3000 can remain on mortgage. Near Telegraph avenue.
$1600—Fine lot, 40x100, on Jones St, near Telegraph Ave. Above grade of street. Good location for flats.
J. H MACDONALD & CO,
1052 BROADWAY, Cor. Eleventh St.

ANNOUNCEMENT.
I beg to announce to the public and to my friends generally that I have severed my connection with the firm of R. W. Edwards, and will open about November 1st, 1900, at 1113 Broadway, with a choice selection of Watches, Clocks, Jewelry, Silverware and every article of the most modern design, and will dispose of them at the lowest possible price.
Having had many years' experience at the bench I can warrant all work to be satisfactory and hope to merit a share of the patronage of our citizens, and respectfully solicit your custom and good will.
Yours respectfully,
GEORGE FAKE.

The PIONEER FRENCH BAKERY
M. & J. LONGE, Proprietors.
N. E. cor. Tenth and Webster St
Telephone White 853, Oakland.
First quality French bread delivered to all parts of Oakland, Berkeley and Alameda. Loaves made to order for camping parties. French rolls made to order.

AMUSEMENTS

DEWEY THEATRE
Lessees and Managers
Phone Main 53 Lessee and Manager
Tonight, all this week and Saturday matinee. The Stevens' Stock Company in a grand production of
A TALE OF TWO CITIES
With cast of 75 people.
Seats on sale at Smith's Drug Store, 466 Twelfth St., near Broadway, and at Theatre.
Prices— 10c to 50c

MACDONOUGH THEATRE
SATURDAY, NIGHT, NOV. 3. THIRD
Harry Lilford presents the delightful comedian
WALTER WALKER
and original coterie of players in its three-act farce
"THAT MAN"
A Society Comedy — Prices, $1 00 75, 50, 25
Seats now on sale

MACDONOUGH THEATER
One Week—Saturday Matinee—Commencing Monday, Nov. 5
EOSTON LYRIC OPERA CO.
THE IDOL'S EYE
WANG
THE FENCING MASTER
Prices, $1.00, 75c, 50c, 25c. — Seats now on sale

Clubhouse . . .
PIEDMONT SPRINGS
Park Phone Grove 576
O. GROPPENGIESSER, Caterer
Luncheons, Dinners, Dancing Parties, Whist Club, Wedding and Surprise Parties solicited.

Fall Goods
. . NOW IN . .
H. S. BRIDGE & CO.
TAILORS
622 MARKET ST., San Francisco
Opp. Palace Hotel.

The Face House

THE H. C. CAPWELL CO.
Cor. Twelfth and Washington Streets, Oakland.

Let Us Help You

You are probably puzzled, now that the Holiday season is approaching. You want to do so many things for others and for yourself. As a favor to us, visit our corner, where you can see nineteen choice displays of seasonable goods in as many windows. It is more than likely that you may find your idea already worked out for you—your puzzle solved.

OUR SILK SALE
Will NOT LAST MUCH LONGER

In a few days at most the disappointment will come to you if you have not taken advantage of these remarkable values. They are not permanent—they are a snap WHILE THEY LAST. Notice those three words in black type.

In three windows on Washington Street these beautiful, lustrous, plain and fancy silk fabrics and prices are now displayed. SEE THEM

Dress Trimmings

Our method of conducting dress trimming business is uncommon. Most merchants on these goods aim at high profits rather than big business. Result—comparatively few can afford to purchase handsome dress trimmings. Our method is different. We want to do a big business—we are doing it. We are content with the smallest staple profits, making it possible for everybody to wear just the kind of trimmings that fancy dictates.

Beautiful Applique Chiffon in ecru and black from **35c** to **1.50** per yd

Taffeta Silk Trimmings, appliqued with Duchess lace, **50c** to **2 50** a yard.

Braid, gimp trimmed with Duchess lace, patterned by hand, from **20c** to **1.50**

Cream Applique Chiffon, **35c** to **1.50.**

Cream Applique Taffeta Silk **50c.**

Elegant Battenberg Applique **85c.**

Braid and Duchess Lace Applique, **80** cents.

All-overs present a choice variety. Point Venice Lace **90c** to **5 00** per yard.

Clunie Lace **65c** to **1.25** Arabian Lace **1.80** to **3 50.**

Black Spangled Net **2.00** to **5.50**

White spangled net all overs **3 00.**

Applique chiffon, cream and black, **1 80** to **4.80.**

Taffeta silk applique, white and black, **4.50** to **5 00**

White Taffeta with gold braid, extremely rich, **3.75** to **5 50.**

Bolero Jackets in all today's styles, braided and lace effects, taffeta silk with braid, gold and black, and many others from **90c** to **7.00.**

The above are only suggestions you MUST give yourself the pleasure of inspecting our stock

Two large lots cotton torchon laces, splendid values, 2 to 4 inches wide, **4c** and **5c** a yard, also inserting to match.

Infant's Indoor and Outdoor Wear

Infants always interest us—they interest everybody. Next to their cute little selves their clothing is the most important item. Every baby should be HANDSOMELY dressed, but this need not mean EXPENSIVELY dressed. In infant's needs we have everything

Details?—These could not be conveyed even should we publish a photograph of every dainty piece. This pretty infants' wear must be Seen. Here are a few ideas regarding prices:

Infants' Slips from **25c** to **1.00.**

Long Dresses from **1.00** by little steps up to **12.00.**

Long Skirts from **65c** to **3.50.**

Short Skirts from **40c** to **3.50**

Short Dresses from **45c** to **7.50.**

Short Flannel Skirts from **50c** to **1.50.**

—and everything in plain and fancy bibs, bootees, woollen jackets and drawers, baby's caps and robes.

Suits, Capes and Jackets

The suit and cloak department now offers the following:

New line of winter Jackets late styles, fashionable shades, from **5 00** to **25 00**

Capes, fashion's latest demands, prices **3.75** to **20.00.**

Handsome tailor-made suits newest cloth, every garment guaranteed a perfect fit, from **12.50** to **37.50.**

A special offer for a few days is a line of tailor-made suits, cheviots and homespuns, price **15.00** honestly worth $18 00.

Fancy Silk Waists for parties, receptions and dress occasions and other dress occassions in the new shades, prices from **7.50** to **10.00.**

Outdoor Silk Waists, from **2.95** up.

We are now prepared to make suits to order from your own goods, if desired. A splendid line of goods for jackets, capes and automobile coats, in the new shades, is the latest arrival.

McCall's Pattern Sheets for December are Here.

CLERKS' BALL A GRAND SUCCESS.

Mayor R. W. Snow Makes a Few Remarks in the Ball Room.

The Retail Clerks' Association is a success Last evening the first annual ball of the association was held in Reed Hall, and was a decided success both from a social and financial standpoint.

The clerks know how to entertain their friends. They know how to be accommodating, for that is a part of their stock in trade. While all the dancers were in line last evening a halt was ordered, and J. R. Rebote, president of the organization made a few brief remarks He then introduced Mayor R. W. Snow, who addressed the clerks as follows.

"I have given you the briefest possible review of the organizations of employes up to modern times. Since 1873 the world has been busy keeping pace with them As a practical result in all these years you will count the shortening of the hours of work among the most important, and this I understand especially interests you now as a local organization

"It has been well stated that excessive work, whether from long hours or from overwork while engaged in it is disastrous, morally and socially as well as mentally and physically, and at the same time by its exhaustive process it really diminishes the efficiency of the employe. This is as true of your employer as it is of you His physician is getting rich telling him that it is true, and he is finally forced by nature to believe him This is especially true of you as employes, as clerks. This I understand to be the basis of your desire for shorter hours of service, and for this reason I understand, your employers are granting your request. Wages and hours of service when altogether dependent upon the will and discretion of the employer never were satisfactory to both parties They are never likely to be. The employer is necessary to the employe, the employe is necessary to the employer. One is as necessary as the other. The employer is usually superior in mentality, in executive ability, is more energetic, more ambitious. These bring responsibility, burden; larger responsibility, heavier burdens than are known to the employes in proportion to the superior ability, the energy, the ambition which are a large part of the employer's capital

"Men—men superior to the mass—are continually striving to get out of the world all that's in it worth having, and to somehow avoid the responsibility of it all. Because men and women get dull from overwork or discouragement they are set aside They are only men and women. If they were tools of tempered steel we would keep them in repair, sharpen them at regular intervals, though we turned the stone ourselves and sweat a little doing it.

"If this Retail Clerks' Association exists to make its members better men and women, you have the approbation of the highest moral power in the universe. If it exists to make better citizens you have the approbation of the State If it exists to make better clerks you certainly have the approbation of your employers I understand these to be your purposes Admit none whose lower motives may come to overshadow these high purposes. The wage earners' centuries of struggle have bettered your condition and mine. The world is growing better, more considerate of men. There is a crazy race for immense wealth just now, but don't let this tempt or deceive you A wise man knows his limitations, and that man is most likely to succeed The time has come when but a small per cent of men can rise from clerkships to be wealthy employers Having chosen our place and work, either voluntarily or by compulsion, the time has come in the commercial world when a man must be a man there or nowhere—now or never.

"I don't like the phrase, 'The State owes every man a living,' but the State is bound to permit every man to be a man, and has come to admit the obligation The narrow, pinched life of the employe is reflected in the life of the State. The State knows the desirability of a glad and comfortable wage earning, salaried class The State desires for your benefit a more equitable division of time and profits History will not permit us to forget that out of your ranks come the great men of the world, and every right thinking citizen joins in a sincere desire for your happiness and prosperity"

The dances were kept up until a late hour, there being twenty on the program. The following committees had charge of the affair

Arrangement—F. D. Moore, Louis Hinz and J. C. Alexander.

Floor—W. Martin, R. Roesner, C. Twomey, B. Bosworth, A. B. Champion and J. Resoll.

Reception—C. A. Sinclair, J. Rothschild, H. Cable, O. Denison, P. Carroll and P. C. Bernhardt.

DIED WITHOUT MEDICAL ATTENDANCE

Margaret Ortiz, aged 31 years, a native of Ireland, died yesterday evening without medical attendance at Curtis and Lydia streets. The case was reported to the Coroner. It is said her death is due to chronic alcoholism.

She claimed to be the wife of a man in jail.

An Infant's Death.

An infant daughter of Mr. and Mrs. Olaf Olsen of Seminary avenue, Brooklyn township, was taken suddenly ill at 8 o'clock last night and died half an hour later. The case was reported to the coroner. The child was only one month and two weeks old.

GOOD STORY ON THE PRESIDENT OF S. P.

How Chas. M. Hays Invested in Oakland Railroad. Late J. H. Woodard Got Him Into the Deal.

It is not generally known that Chas. M. Hays, the new president of the Southern Pacific, late in the eighties, made an investment in California. A. A. Talmage was general manager of the Wabash at the time and Hays was his assistant. On this coast the company had as its representative J. H. Woodward. The latter had been a newspaper man, and as "Jayhawker" in the Cincinnati Enquirer had had considerable vogue as a correspondent. He was a friend of Talmage and had got his position out here on that account.

Woodward built the Laundry Farm railroad back of Oakland. It connected with the Southern Pacific at Fruitvale. It was part of a big surburban residence scheme Among others, Woodward got Hays to invest $5,000 in the proposition. He also got the California National Bank into his project. A smooth talker and an oily promoter, Woodward soon had his road built and a lot of improvements made without the cost of a cent to himself. The fact that he was head over heels in debt did not worry him. He was not that kind.

Soon the crash came and the road was swallowed up in the failure of the California National Bank. Hays was out his $5 000, and it was at a time when that was about all of his little fortune. When he inquired into the particulars of the project's failure he concluded that he had been duped by one of Talmage's trusted friends. He laid the facts before Talmage and the latter is said to have laconically remarked:

"If Woodward has failed, he has failed right side up. Tell him if he does not give you your $5,000 back you'll go out to the coast and take it out of his hide."

As the story goes, Hays did not vary one iota in obeying Talmage's suggestion. He did not have to come to California. Woodward sent him a check for his money. And Hays, by the way, was the only investor who got out of the Laundry Farm, now known as Leona Heights, whole.

This man Woodward, after leaving San Francisco, came to Los Angeles and with the aid of the editor of the Los Angeles Times undertook to acquire the Los Angeles city water company. Woodward induced some Eastern capitalists to put up a large sum of money on an option for the property, but they could not "make good," and the option money was lost. "Jayhawker" Woodward used the Times very successfully in this and other transactions. Then he went back to Indianapolis, secured the garbage contract of the Hoosier capital and, it is presumed, made money.—Los Angeles Record.

ACTIVITY OF ENDEAVORERS.

Young Christians Busy in the Master's Service.

Edited By the Alameda County Christian Endeavor Union.

The Berkeley City Union will hold a sunrise prayer meeting the morning of Thanksgiving Day. Mr. Francis Redlwell of the Presbyterian Society suggested the plan to the executive committee at its last meeting, and was made chairman of the committee in charge. Every one plans to attend.

The president appointed a Temperance and Good Citizenship Committee, with E. E. Nichols chairman. They are planning "good citizenship conferences" among the young men of the various societies.

The president has also named the following Committee on Sabbath Observance, at the request of Mr. Humphries, the county chairman B. F. Whitton, chairman; C. K. Judy, W. B Greeley, R R. Service, Robert C. Root, Rev F. H. Robinson, Sidney Elston.

The history of the Seaman's Rest and its work was given in a talk by Mrs. Lynas of Oakland before the Presbyterian Society last Sunday evening. She read several letters from sailors and their relatives, many from foreign countries, all appreciative of the good work done by the Seaman's Rest.

On the second Sunday evening in November the Christian Endeavor Society of Fruitvale will hold a meeting in the chapel of the Deaf, Dumb and Blind Institute. Miss Lily Smith will lead the meeting. All are invited, and it is hoped that there will be a full house.

Miss Lily Smith, president of the Christian Endeavor Society of Fruitvale, and Miss Carr, secretary of the same, paid the Institute for the Deaf, Dumb and Blind a visit last Saturday and met a number of the girls. A Christian Endeavor Society was formed with Miss Catherine Seeley as its president. The other officers are as follows: Miss Edna Prime, vice-president; Miss Esolina Corrieri, secretary; Miss Hazel Piper, treasurer. Four committees have been elected, namely, Prayer Meeting Committee, Miss Maud Hilton and Edna Prime, chairmen; Lookout Committee, Miss M. Hilton and Miss B. Haight, Sunday School Committee, Misses T. Wilson and H. Piper, and the Social Committee, Misses B Haight and Rosie Oliver. A permanent meeting place has not yet been decided upon, and there are other matters not yet settled, but for the present meetings are to be held in Willard Hall.

Last Friday evening the Friends' Society held its regular monthly business meeting and social at the house of Mr. and Mrs. A. W. Naylor. Each member was asked to represent a title of a book, and also to bring a contribution to aid in raising a small sum that still remains on the church debt. These requests met with a hearty response. The business of the meeting was conducted by Mr. R. C. Root, the president. Six active members were received and two new committees were formed—Temperance and Missionary. The reports of the committee chairmen showed the society in a prosperous condition. An interesting feature of the social part of the program was the guessing of cunningly devised representations of book titles. Altogether a profitable and enjoyable evening was spent by all present.

The annual convention of the Contra Costa Christian Endeavor Union was held October 26th at Crockett. A delegation from the Alameda County Union attended and enjoyed the fine program. Those who attended were Mr. E C. Lyon, Mr. John C. Suhr, Mr. George P. Lowell, Mr. W. W. Jenkins and also Rev. Dwight E Potter and Rev. A. Mowbray.

The Covenant Society of the First Presbyterian Society of Oakland gave a most successful Hallowe'en social Tuesday evening, October 30th. Those present enjoyed all the old Hallowe'en pranks and jokes.

The convention theme is "Discipleship," and both afternoon and evening sessions will be full of interest. Bring a box lunch. Tea and coffee will be served.

The program is as follows.

AFTERNOON.

4 00, praise service, led by Dr. J. C. Gilbertson; 4:10, devotional exercises, Mr. John C. Suhr; 4:20, solo, Miss Grace Avery; 4:25, address of welcome, Rev. James Curry, D. D.; 4:35, response, President D. O. S. Dean; 4 40, anthem; 4.45, address, Rev. Wm. Kelley; 5:15, solo, Miss Julia Johnston; 5 20, open parliament, "Can Christian Endeavor Reach the Masses? If so—How?" Rev. Thomas Baldwin; 5:45, lunch; 6:45, after dinner toasts, Rev. Wm. Scudder, toastmaster.

EVENING.

7:15, praise service, led by Dr. J. C. Gilbertson; 7:20, devotional exercises, Mr. E. L. Gregory; 7:40, offertory; anthem; 7 50, address, Juniors, Mr. Howard Hall; 8:00, solo, Miss Edna Ritter; 8.05, address, "The Test of True Discipleship," Rev. Wm. Rader. 8:40, solo; 8.45, consecration service, Mr. Geo. P. Lowell, society responses; 9:15, Mizpah.

The C. E. Society of the First M. E. Church will have charge of the service at the Seaman's Rest next Sunday afternoon. All who are interested in this work are invited to be present. Service begins at 4:30.

Buried at San Jose.

The mother of Attorney J. E. Ennis died at her home at Thirty-eighth and Pearl streets The deceased was 65 years of age and a widow. The remains were shipped to San Jose yesterday for interment.

FOR THE CHILDREN.

To Keep Their Digestion Perfect Nothing is So Safe and Pleasant as Stuart's Dyspepsia Tablets.

Thousands of men and women have found Stuart's Dyspepsia Tablet the safest and most reliable preparation for any form of indigestion or stomach trouble.

Thousands of people who are not sick, but are well and wish to keep well take Stuart's Tablets after every meal to insure perfect digestion and avoid trouble

But it is not generally known that the Tablets are just as good and wholesome for little folks as for their elders.

Little children who are pale, thin and have no appetite, or do not grow or thrive, should use the tablets after eating and will derive great benefit from them.

Mrs. G. H. Crotsley, 538 Washington street, Hoboken, New Jersey, writes: Stuart's Dyspepsia Tablets just fill the bill for children as well as for older folks. I've had the best of luck with them. My three-year-old girl takes them as readily as candy. I have only to say "tablets" and she drops everything else and runs for them.

A Buffalo mother a short time ago who despaired of the life of her babe was so delighted with the results from giving the child these tablets that she went before the notary public of Erie Co., N. Y., and made the following affidavit:

Gentlemen—Stuart's Dyspepsia Tablets were recommended to me for my two-months'-old baby, which was sick and puny and the doctors said was suffering from indigestion. I took the child to the hospital, but there found no relief. A friend mentioned the Stuart Tablets and I procured a box from my druggist and used only the large sweet lozenges in the box and was delighted to find they were just the thing for my baby. I feel justified in saying that Stuart's Dyspepsia Tablets saved my child's life.

MRS. W. T. DETHLOPE.

Subscribed and sworn to before me this 12th day of April, 1897.

HENRY KARIS,
Notary Public in and for Erie Co., N. Y.

For babies, no matter how young or delicate, the tablets will accomplish wonders in increasing flesh, appetite and growth. Use only the large sweet tablets in every box. Full sized boxes are sold by all druggists for 50 cents, and no parent should neglect the use of this safe remedy for all stomach and bowel troubles if the child is ailing in any way regarding its food or assimilation.

Stuart's Dyspepsia Tablets have been known for years as the best preparation for all stomach troubles whether in adults or infants.

FOOD SAVES.

Doctor Know the Value of Grape-Nuts.

A breakfast food that a baby can handle is a pretty safe proposition for grown people with weak stomachs. Dr. Wm. Hall, 156 State St., Boston, has tried Grape-Nuts food in his own case, as a result of which he says: "I have been relieved from the distressing form of indigestion caused by the non-assimilation of starchy foods, and since making Grape-Nuts a part of my dietary scale I have had no trouble, and find my power of concentration markedly increased.

"I have frequently prescribed Grape-Nuts food in my practice, with most excellent results. The notes of one case I enclose herewith. July 10th, '99, called to see M—— B——, two years and three months old; found the child ill-nourished, with waxen skin, enlarged joints, beaded ribs, enlargement of the abdomen, furred tongue, constant vomiting, and diarrhoea; in short, a typical case of rachitis. The child weighed fourteen pounds and was daily losing flesh.

"Inquiring into the dietary, I found oat meal, macaroni, rice, white bread, and milk had formed the chief articles of food, and lately all had been rejected. I at once stopped all other foods and placed her on a diet of Grape-Nuts, which was retained on the stomach from the first.

"On my next visit, July 17th, I found the child bright and cheerful, vomiting all stopped, stools formed and natural in appearance, weight 14¾ pounds. From then, for the next three months, the child made a regular and even improvement, gaining from eight to ten ounces each week. She is now quite recovered. In my opinion this girl has been saved from an early grave by the use of Grape-Nuts food."

ABRAHAMSON BROS., Inc.

465-467-469-471 THIRTEENTH ST., Cor. WASHINGTON, OAKLAND.

Thoughtful, careful people find much to their liking in this Store, for we make it a study to attend to their wants. The newest ideas, the most popular fancies, find their representation in our establishment.

For Saturday Only

All our fine Plain and Fancy Taffeta Silk, regular value 75c to 85c, will be sold Special at **50c**

1200 pairs of $1.00 Gloves will be sold Special at .. **69c**

CLOAK AND SUIT DEPARTMENT

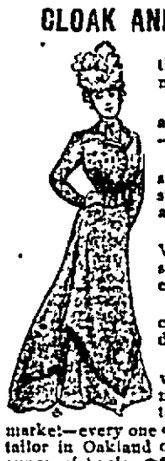

STYLISH JACKETS—Just from the makers—must be seen. They are marvels of beauty and elegance.

$10.00—Fine Kersey Jackets, in tan and castor, with panne velvet revers—only **$10 00.**

$10.00—Black Pebble Cheviot Jacket storm collar, front and back seams, stitched on a three inch Peau de Soie, a very elegant garment, at **$10 00.**

At $5.00—Misses' Covert Jacket, Velveteen Piping round edges and seams—a slightly garment at **$5.00** each.

At $13.50—Ladies' Automobiles, castor stripped seams, made up to-date—very attractive—**$13.50.**

At $20.00—Ladies' Suits in large variety of colorings and styles, trimmed with velvet or stitched with taffeta—the cream of the New York market—every one of them would cost $30.00 from any tailor in Oakland or San Francisco—fit guaranteed—our special price **$20.00.**

At $13.50—Tucked Taffeta Silk Skirts, so much worn this season. At **$13.50.**

At $22.50—Silk Skirts made of five rows of tucked Taffeta an inch apart, two ruffles on the bottom lined and tailor stitched which makes this an exceptionally graceful skirt, copied from a French design, almost double the price we ask. Special **$22.50.**

At $3.85—Silk Waists in black and all colors, tucked, embroidered and open work, (only 25 of them), but you'll find them the best values in the market. **$3.85** Waist.

At 90c—Kimona's made of pink, blue, checked and striped flannelette, rolling collar, and bias folds down front. Others price $1.25. Our price **90c.**

At 75c—Flannelette Waists, polka dot, pink, blue, red, also fancy designs, made like a French flannelette waist. Our special price **75c.**

At $1 50—Wool Waists in all colors, braided with four rows of Soutashe on each side. Our special leader at **$1.50.**

At $2.50—French Flannel Waists in solid colors, tucked front and back, lined throughout, the most durable and practical waist of the season. Our special price **$2.50.**

$4.00, $5.00, $7.00—The choicest collection of stylish Wool Waists shown this season, every one a beauty and sells on sight Come in and see them.

The GOLF SKIRTS—The Golf Skirts are worn nowadays by all women for street wear or rainy days. A fortunate purchase makes us quote a very heavy Golf Skirt at **$3 00**, and an all wool Skirt inverted pleat in the back and finished with seven rows of stitching on the bottom, all lengths from 37 to 42, which we consider the finest value in the market. At **$3 45.**

$5, $6, $7, $10—All colors of reversible Skirts with fancy stitched borders and flounces; we carry an immense assortment of the rainy day Skirts because we are convinced they have come to stay.

MILLINERY MATTERS

The showing just now is about its best; we have been very busy filling orders, but our buyers have informed us that gold is the rage, and we are exhibiting new ideas trimmed with gold Cloth. Beautiful Trimmed Hats, **$7.50** to **$8.50** each. We wish to emphasize the fact that they are tasty and equal to a great many sold in San Francisco for $15 00 to $20.00 each.

Our walking Hats at **$1.50** and **$1.75**, trimmed with color Puggeries, are selling very fast, and prove very popular New colors arriving almost every day.

GLOVE DEPARTMENT

1000 pair Gloves, **69** cents. These gloves are as good as any competitor sells at 85 cents and one dollar. In order to make this department the drawing card of the store we shall sell them at 69c a pair. Every pair fitted to the hand. All colors—black, brown, tan, mode, gray and white, with two clasps.

CHILDREN'S AND INFANT'S DEPARTMENT

We have just received our complete assortment of Jackets and Coats in eiderdown, cashmere, kersey, etc., ladies interested will find an excellent selection to pick from.

Eiderdown Coats in pink, blue and cardinal from **$1 75** up.

Cashmere Coats, with embroidered capes, **$3.50** each.

Children's Jackets of Boucle Cloth, sailor collars, made of Kersey and trimmed with pretty braid, only **$3.00.** They come in blue, cardinal and brown.

All kinds of Caps and Hats in silk or wool to match with coats from **50c** to **$1.50** each.

Girls' Ready-Made Dresses, all sizes, **$1.50** each, sizes 5 to 14.

Girls' All-Wool Dresses in solid colors, yokes trimmed with braid designs, **$2.50** each.

Girls' Sailor Dresses, trimmed with white braid, and made in two pieces, fully worth $5.00. Our special price **$3.50** each.

THE JONES BAZAR

is now ready for business in our basement with their large stock of dolls, games, dollcabs, trunks, stationery, boys' tool chests, bird cages, toys, books and one thousand other articles too numerous to mention; give the children a chance on tricycle, velocipedes, cycle wagons. We shall be right in it this season.

HANDKERCHIEF DEPARTMENT

Here are some exceptional values in initial handkerchiefs:

150 doz. Children's white or colored initial handkerchiefs, 3 in a box, **25c** a box.

100 doz. Ladies' Embroidered initial handkerchiefs, 6 in a box, **50c** a box.

100 doz. Gents' initial embroidered handkerchiefs, 6 in a pretty picture box, **75c** a box.

Gent's Japanette handkerchiefs silk embroidered, all initials, **10c** each.

Ladies' plain hemstitched linen handkerchiefs **$1.25** and **$1.50** a dozen, worth fully ½ more.

Ladies' fine lace edged and embroidered handkerchiefs, beautiful patterns, only **25c** each

GENTS' FURNISHING DEPARTMENT

During November we shall sell the noted Weasted Underwear, also the Glastenbury, Luserne and Medlicott at 10 per cent off the regular prices.

Gents' blue ribbed Vests and Drawers, extra heavy at **$1.00** each.

At **40c**—Extra Fine unlaundered shirts made of excellent muslin.

Neckwear from **25c** to **$1.00** each.

At 85c—Tennis Flannel Nightshirts, the one dollar suit, our own make, special at **85c.**

At 50c—The "Crown" "Sterling" and "Gugot" Suspenders, extra lengths—for Police and Firemen—at **50c.**

HAD NARROW ESCAPE FROM DROWNING.

Three Oakland men had a narrow escape from drowning in the bay yesterday evening, and after clinging to an overturned boat for an hour were rescued just as they had reached the limit of their endurance and were about to drop into the water.

Jeremiah Johnston, a clerk living at 992 Pine street, Charles Foster, a Southern Pacific fireman, and William Williams, a porter, were duck hunting in a skiff. When off Goat Island they sighted a flock of ducks, and in their scramble for the guns the boat was overturned. They scrambled to the keel of the boat and began yelling. They continued this for an hour, and just as they had abandoned hope they saw two men in a skiff leave the Long Wharf and pull rapidly in their direction. Johnston and Foster were benumbed and exhausted, and say they would have given up the struggle if Williams had not kept urging them to hold on. The men were taken to the Mole restaurant, given restoratives and hot drinks and were later sent to their homes.

ANOTHER FACTORY FOR WATER FRONT.

A syrup and molasses factory is to be established at the foot of Broadway. Eastern capital is behind the enterprise and the promoters refuse to disclose their identity. The concern will be known as the California Mercantile Company. S. H. Williams is the representative on the ground. The factory is to be built on land leased from the Southern Pacific Company.

Two Divorce Suits.

Bertha Hoermann, who says her home is in Alameda, claims that her husband, Egon, has been treating her cruelly. Attorney R. B. Tappan will try to get a divorce for the unhappy wife. He filed the complaint yesterday.

Effie May Thomas has appealed to the court to sever the irksome matrimonial ties that bind her to R. P. Thomas. She asserts that her husband has deserted her.

WILL VOTE FOR WM. M'KINLEY.

Robert Blow, Democrat, Gives Reasons for His Action.

OAKLAND, Nov. 2, 1900.

Editor TRIBUNE:—About a week ago I announced my intention to vote for McKinley to a few of my personal friends. I never thought that a change of an obscure individual like myself could create such a tirade of invective as has been poured on me by some of those whom I had heretofore considered close and staunch friends. I have been a lifelong Democrat, my first Presidential vote being for Seymour and Blair in 1868. My next one was for O'Connor of New York, as I could not stomach Horace Greeley, the nominee of the mongrel Liberal Republican, and endorsed by the so-called Democratic convention. I have voted since then for every nominee of a straight Democratic convention and propose to do it hereafter.

I shall vote for McKinley and Roosevelt as President and Vice-President and for Metcalf's re-election to Congress for the following reasons:

First—I remember that before the Spanish-American war broke out that President McKinley opposed it and used what influence he possessed to prevent it, but the blowing up of the Maine made war inevitable and war followed.

Second—The result of that war brought up new questions in regard to conquered territory which have to be settled as they come.

Third—Now, in my opinion, if Mr. Bryan is elected that insures a House of Representatives that will support him, with an antagonistic Senate. In that case "what could the poor man do" toward relieving the ill-treated and oppressed Filipinos? Can he do more than he promises to do with the currency of the country; that is, make a mess of it and upset every element of prosperity in the whole United States for a time anyhow? Capital is proverbially timid, and labor "can't afford to wait."

Fourth—Mr. Bryan by his past life and his management of the Kansas City Convention has shown himself to be a "masterful" man and one who will "rule or ruin" when he thinks he is right, and the result would be chaos.

Fifth—I do not believe that any convention in the United States, no matter what party, ever nominated a man for its "chief" who was not qualified as a citizen and public man to be President, but some men are better than others.

The future of this country is great and is now in the hands of the thinking, quiet voters and they will settle it. When the Democratic party can come out and make a proper and just fight to better the condition of the people, as I think some our leaders can, as we have statesmen today in the Democratic party who know how to handle political questions and are the peers of any, but their opinions are out of date now.

The above reasons are satisfactory to me and I am content to abide by my decision. Respectfully,

ROBERT BLOW.

MINSTREL SHOW AT WEST OAKLAND

The members of Company F, League of the Cross Cadets, will give their second annual minstrel and vaudeville entertainment in the newly equipped auditorium on Tenth street, between Peralta and Campbell streets, on the evening of November 7th. The leading colored impersonators, comprising J. J. Burke, interlocutor, Messrs. J. H. Long and Steve Douglass, tambos, and M. Hynes and T. Killgallon, bones, have already achieved great success in the art, both in West Oakland and Vallejo.

The performance will be under the personal direction of John Mearnes, a well known San Francisco minstrel performer.

The members have set themselves at work with vigor and earnestness as they realize the stupendous efforts necessary to make themselves real good minstrels in jovial mood.

John F. Mullins, the chairman of the committee in active charge, reports that everything points to the show being a grand success.

When You Want a Girl

FOR HOUSEWORK

Advertise FOR HER IN The Tribune

THERE WILL BE MANY APPLICANTS AND YOU CAN MAKE A SUITABLE SELECTION.

RATE—A cent a word first insertion; half a cent a word each subsequent insertion 50c a line by the month.

BRANCH OFFICES

Classified advertisements and subscriptions placed at any of the following branch offices will be promptly forwarded to THE TRIBUNE.

ALAMEDA.

L. A. FIELD'S Stationery Store, 150 Park street.

VOLBERG'S Drug Store, 1501 Webster street.

MRS. BIGGS' News Stand, Bay station.

R. J. SMITH'S News Stand, 2226 Santa Clara avenue.

BERKELEY.

J. GIBSON'S Blue and Gold Restaurant, 2127 Center street. Sample copy free with each meal.

NEEDHAM BROS., New P. O. Building, Shattuck avenue.

MOHR'S News Stand, 2209 Shattuck avenue, Dwight way.

W. R. POND'S Drug Store, 2124 Shattuck avenue.

MRS. LONG'S Restaurant, 2201 Telegraph avenue.

WOLFE'S Drug Store, 777 University avenue, West Berkeley.

OAKLAND.

HAHN'S News Depot, corner Seventh and Pine streets, West Oakland.

MISS M. E. BURDICK'S Notion Store, P. O. Building, 2362 Telegraph avenue.

GARRETT & TAGGART'S Drug Store, junction of San Pablo avenue and Fourteenth street.

JACKSON'S PHARMACY, 1778 Seventh street, West Oakland.

A. L. LEBER'S Drug and Stationery Store, 932-934 Seventh street.

VOICE & KOHTNER'S Grocery, Thirty-fourth street and Telegraph avenue.

WENTWORTH'S Drug Store, corner of Thirteenth avenue and Fourteenth street, East Oakland.

L. J. WESTLAKE'S Emeryville Pharmacy, San Pablo and Park avenues.

GENERAL NOTICES

A 29 WINS GRAPHOPHONE Present this number at 12 Second st. b

DON'T WAIT till rainy weather, get your house painted NOW. Send for S. C. B. King, 576 Tenth st.; tel. blue 44; res. 864 Thirty-fourth st. b

FREE—Genteel leather ticket and card holders. Mohns & Kaltenbach, 29 Market street, San Francisco. b

FOR "Up-to-date Signs" see ALTENDORF, 301 San Pablo ave., cor. Clay and Seventeenth sts. Tel. green 424. b

ALAMEDA Window Cleaning Company, room D, 1001 Broadway, Oakland, agents for the Sanitary Dust Layer. Floors and walls scrubbed, janitor work, etc. Try the Sanitary Dust Layer. It is odorless, a disinfectant, saves labor and sprinkling and keeps floor free from microbes. Phone 4048 black.

OAKLAND Window Cleaning Co., 513 Seventh st.; order box S. W. cor. Twelfth and Broadway, cleaning show cases, looking glasses, windows, paints, floors scrubbed, etc.; contracts by week or month, phone 542 main. G. Figone. b

PERSONALS

PROF. GILLS—Institute of Drugless Healing 1216 Clay st., Oakland. c

MRS. BLAND, DETECTIVE—Several years' experience in detective service, work attended to promptly. 804 Franklin st., Oakland, Cal. c

MADAME SODAN, world renowned card reader and palmist, room 17, Lester House, 529 8th st.; truth or no fee. c

PHYSICIANS' DIRECTORY

DR. A. K. CRAWFORD, late senior professor Hahnemann Medical College, Chicago, has removed to corner Twelfth and Filbert sts; telephone Pine 951.

ADAMS, DR. F. L., office Central Bank building, 14th and Broadway; hours, 10 to 11 A. M., 4 to 5 P. M.; tel. Grove 361; residence, 1257 Jackson st; tel. red 121.

DR. D. D. CROWLEY, 212-213-214 Central Bank building; office hours, 2 to 3.30 and 7 to 8 P. M.

DR. H. E. MULLER, physician and surgeon; office, 1155 Broadway; rooms 20-21; 2 to 3 20 P. M., 7.15 to 8 P. M.; tel. 2851 black; residence, 1143 Filbert st; tel. 2341 red.

DR. C. C. SHINNICK, physician and surgeon; office and residence, 801 Tenth st.; hours 8 to 10 A. M. and 1 to 3 and 7 to 8 P. M.; tel. red 541, Oakland.

FOR SALE MISCELLANEOUS.

PEDIGREED Belgian hares for sale at a sacrifice. Inquire 1115 Alice st. x

FOR SALE CHEAP—Two delivery horses. Apply 1351 Park st., Alameda. x

FOR SALE—Fine Jersey cow, 998 East 9th st., near 4th ave. x

FOR SALE—Small heating stove, 12in Myrtle st. x

FOR SALE—Lady's wheel, almost new. Inquire Mrs. Hill, 568 Twelfth st. x

FOR SALE—Good second hand wheels for sale cheap. 20 San Pablo ave. x

GOOD SPECULATION—We have some good bank stock for sale to close an estate, also 500 shares of another good stock equally as safe, which pays a dividend of 12 per cent per annum, payable monthly. Full particulars with Alden Co., 1118 Broadway. Per order J. W. Hartzell.

AN ELEGANT new upright piano, latest style case, fine tone, will be sold Monday to highest offer, to repay advances made. Call 10 to 5, 472 Tenth st. x

HORSE and covered buggy for road use for 2 months; must be reasonable. F. J. McCarthy, 234 Ninth st., Oakland. x

FOR SALE—A couple of fine batons. Enquire of Fred Gruening (Citrons Bazar), northwest corner Broadway and Ninth, Oakland. x

MONEY TO LOAN

$ $ $ $ $ $ to loan. Bargains in real estate; houses rented. Removed to 466 Tenth str. D. F. McDonald & Co. x

MONEY LOANED TO salaried people without other security. Encinal Investment Company, 963 Broadway, Rooms 32 and 33. x

FROM $100 upward. Du Ray Smith, Searcher of Records and N. P., 459 9th.

$10,000 TO LOAN on real estate in sums of $500 up; low interest. J. W. Hartzell. Enquire of Alden Co. for particulars, 1118 Broadway. x

$2,000 TO LOAN on furniture, pianos, etc., at lowest rates; will loan from $25 up. J. W. Hartzell. For particulars enquire of Alden Co., 1118 Broadway. x

FROM $50 to $1,000 to loan on furniture, pianos, diamonds, live stock, merchandise, real estate, etc. A. W. Berry, 457 Ninth st. x

LOANS on real estate and on furniture or pianos, with or without removal, in Oakland, Alameda or Berkeley; any amount; lowest rates; all business confidential. Call or write to Becker & Co., 24 Montgomery st., San Francisco. x

LOANS on furniture, pianos, in Oakland, Alameda, Berkeley; no removal, publicity or delay. 906 Broadway, rms 36-37.

LOANS to salaried people; no security except name. New Era Loan Co., room 25, 1003½ Broadway, Oakland. x

FURNISHED ROOMS TO RENT

577 EIGHTH ST—Housekeeping sunny rooms, two adults. n

TO LET—One or two furnished rooms, private family; convenient to trains. 759 Eighth st., near Brush. n

TWO sunny furnished rooms for light housekeeping suitable for one or two persons. 715 Ninth street. n

ROOMS for housekeeping at 815 Tenth street.

FURNISHED ROOM and bath in private family, suitable for lady. 368 Tenth street. n

1375 FRANKLIN—Three nicely furnished rooms for light housekeeping, central.

TWO sunny furnished rooms for light housekeeping, gas range and bath. No 104 Jefferson st. n

FLAT OF FOUR ROOMS, furnished for housekeeping. 812 Fifteenth st., bet. Peralta and Campbell. n

716 THIRTEENTH ST.—Nicely furnished room for one or two gentlemen. n

UPPER FLOOR 4 rooms with bath, nicely furnished, near 14th st station, private family, no young children. Address box 47, Tribune. n

FURNISHED ROOMS for housekeeping or lodging 1059 Clay. n

FURNISHED or unfurnished rooms; single or en suite, terms reasonable. 921 Broadway, Wilcox block. n

FINE furnished rooms for housekeeping. Single rooms. Gas stoves, 1010½ Washington street. No children taken. n

PLEASANT, sunny rooms, nicely furnished, gas, running water, fire; will rent reasonable. Apply 924 Filbert st. n

THE GRAND HOTEL, 955½ Washington st., near Ninth, has changed hands; thoroughly renovated; neatly furnished; rooms single or en suite, transient. Mrs. J. W. West, proprietress. n

GERMAN HOUSE, 504 Washington st.; sunny rooms $5 to $10, front housekeeping rooms with gas stove $10 to $14. n

TO LET-HOUSES UNFURNISHED

$40—UPPER FLAT of nine rooms.

RENTED—RENTED

HELON & HOLCOMB,

1001 BROADWAY.

SEVEN ROOM new modern house, bath; laundry; fruit trees, chicken yard; barn; lot 50x150, cheap. Investigate 523 Andover, or will sell. l

$40—UPPER FLAT of nine rooms, modern, very sunny, on corner, short walk to both Seventh and Webster st trains. Heron & Holcomb, 1001 Broadway. l

FOR RENT

$17—Modern 5 r. cottage, central.

$25—Modern 5 r. cottage, 1317 11th st.

$25—Modern 7 r. cottage, Piedmont.

$32 50—Elegant 8 r. cottage, central.

$32 50—Lovely 9 r. cottage, near train.

$18—Modern 7 r. house, good barn, near Telegraph ave.

$12—6 r. house and barn, East Oakland.

$40—Elegant sunny 8 r., porcelain bath. Three new elegant sunny flats, near Broadway.

Apply LAYMANCE REAL ESTATE CO., 460-462 Eighth Street.

NEW HOUSE for rent, only one block from corner of Vernon and Perry streets, Linda Vista; four bedrooms; fine parlor, dining room, kitchen, etc.; sightly location. Jas S. Naismith, 452 Ninth street. l

FURNISHED HOUSES TO LET

UPPER FLAT, of 6 rooms, nicely furnished. 1051 Myrtle. o

FURNISHED COTTAGE for rent, of five rooms, bath, gas range, gas, etc.; rent $25 per month, no children. Inquire 111 Fifth st. o

HOUSES AND ROOMS WANTED

WANTED—An alcove room or two rooms, with board, for gentleman, wife and child of 3, private family preferred. $30. Address box 48, Tribune. t

HOUSES FOR SALE.

JUST COMPLETED — One of the most conveniently arranged, modern, five-room cottages, in North Oakland; near electric cars and local train to San Francisco. Lorin Station. No cash down required. Monthly payments, $22 50, including interest. Size of lot, 30x132. Address W, box 1, this office. s

ROOMS AND BOARDING

WANTED—One or two children to board, nice home, mother's care, terms low. 1726 Eight street. q

LARGE sunny rooms with board. Call at 918 Tenth st. q

572 TENTH—(The Burlingame); sunny furnished rooms, first class table; also table board; day, week or month. q

STORES AND OFFICES FOR RENT.

CONNECTING offices at 406 Thirteenth street, corner of Franklin. k

HALLS FOR RENT.

HALL TO LET—Grand Army Hall to let. Apply 1118 Broadway. k

RESTAURANTS.

NEW POSTOFFICE RESTAURANT—Meals served day and night; oysters cooked in any style. 469 Eleventh st., bet. Wash and Broadway. Tel. No. 941 Pine. Millstich & Crehan.

P. KISICH—Saddle Rock Restaurant; phone main 439. 463 12th st., Oakland.

CHIROPODIST

DR. H. SCHWARZ, Surgeon Chiropodist; cures corns, bunions, chilblains, eczema, ingrown and club-nails; no pain; immediate relief. 1095 Washington.

SHORTHAND SCHOOL.

DAY AND EVENING SCHOOL in shorthand and typewriting. Pitman and Gregg systems. Individual instructions. Jeanette Conner, 1065 Washington street, rooms 43 and 44.

PALMISTRY.

MRS. BROWN, Gypsy card reader and palmistry; price 25c up. 1725 Market st., San Francisco.

MME. NEERGARD, palmist, 769 Post st.; hours 1 to 5 p. m.; evenings and Sunday by appointment. Phone 2931 Hyde.

EDUCATIONAL AND MUSICAL

MADAME E. B. MELQUIOND, Professeur de Francais, 216 Eleventh st., bet. Jackson and Alice; phone Clay 742. y

J. F. PALMER, teacher of mandolin, guitar and banjo; director of Palmer's Mandolin Orchestra; Juvenile Mandolin and Guitar Club and Ladies' Banjo Quintet. If interested in these instruments you are invited to club rehearsal Saturday evenings, Macdonough Bldg., rooms 1 and 2, Oakland. y

SITUATIONS WANTED—FEMALE

A RELIABLE GIRL, good cook, wishes general housework. Please call for two days at 560 Clay st. h

MIDDLE AGED WIDOW would like position as housekeeper, companion or an attendant or invalid; can give references. Call forenoon, 515 Tenth. h

A COMPETENT WOMAN, a professional nurse, would like a position to take care of a baby or an invalid. Please call or address 556 Tenth st. h

WANTED—A position as companion to an elderly lady or housekeeper, good home more desired than large wages. Address box 40, care Tribune office. h

POSITION by young lady as stenographer and typewriter in an office, references. Address box 22, E. J., Tribune. h

TWO sunny furnished rooms for light housekeeping, suitable for one or two persons. 718 Ninth st. n

COMPETENT middle aged woman wishes position as housekeeper, or will do light housework in small family. Address Mrs. Welch, P. O. West Berkeley. h

A YOUNG WOMAN wishes situation to do general housework; city or country. best of references. Apply Rose House, 469½ Ninth st. h

NURSE with experience and magnetism desires care of invalid. Call 514 Ninth street. h

SEAMSTRESS would like to do plain and children's sewing; reasonable. Address Seamstress Eureka Hotel, Seventh and Washington. h

FOR REFERENCED HELP send your order to Mrs. Cattell, 625 Eighth st., near Clay; oldest and most reliable employment office; all nationalities; male and female. Telephone 558 black.

FEMALE HELP WANTED

MIDDLE AGED WOMAN for light housework. Apply between 1 and 4, 1021 Eleventh st. e

LAUNDRESS and upstairs work $25; second girl, $20, nurse girl, $20. Andrus & Wilson, 1063½ Broadway. Tel phone Brush 821. e

LADY negative retoucher, at E. Bellecudy's, 11th st near Washington. e

WANTED—A middle-aged woman for general housework; small pay. Call 1023 Eleventh street.

WANTED—Girls for general housework, waitresses, second work and nurse girls, first class wages. Mrs. Marvin, 1051 Washington st. e

WANTED—A woman to devote 6 to 8 hours a day in an honorable business. Box 29. e

SITUATIONS WANTED—MALE

JAPANESE BOY wants place as schoolboy. J. H., 963 Washington st. g

JAPANESE good boy wants housework and cook help. Address M. N., 1306 San Pablo ave., near Twenty-sixth street, Oakland. g

JAPANESE honest boy, wishes a position as schoolboy or housecleaning. Address K. Frank 1161 Seventh st., bet. Adeline and Magnolia, Oakland. g

GEORGE LEE wishes to do housecleaning, washing and ironing. Apply to Chinese M. E. Mission, 378 Ninth st., Oakland. g

JAPANESE wishes position, house cleaning or garden work. Harada, 516 Eighth street. g

MALE HELP WANTED

BOY WANTED. Apply at Tribune office.

WANTED—Boy about 16, one who has some experience as a salesman. Apply to the Edison Phonograph Parlors, 472 Seventh st. d

LOST AND FOUND

LOST—A cocker spaniel, name "Duce." Return to 535 Telegraph ave., reward. r

LOST—On Ninth or Broadway, infant's circular silk hood. Reward by returning to this office. r

LOST—In West Oakland, lady's gold bar pin with Masonic design of square and compass in center, with an Eastern Star attached. Return to 1759 Ninth street, receive reward. r

LOST—Saturday, on 10 15 A. M. narrow gauge local, black purse with name Anna Herkner, containing $10 gold piece. Return and receive reward at 1424 Franklin st., Oakland. r

DENTISTS' DIRECTORY

IDEAL gold filling inserted for 75c, with written guarantee for 5 years. Ideal Dental Co., 6 Eddy st., S. F.; plates $3, crowns $4.

OUR NEW PLATE—The unbreakable Rose Pearl Plate, warranted for 20 years; crown and bridgework our specialty; teeth without a plate. Fillings 50 cents, crowns $3 50; plates, full set $5 00; all work painless and warranted; open evenings and Sundays till noon. Chicago Dental Parlors, 21 Sixth street, San Francisco.

GEO. F. AMES, D. D. S., E. W. WHITMAN, D. D. S., 1110½ Broadway, rooms 1, 2, 3, 4 and 5, hours 9 to 12 and 1 to 5, open evenings 7 to 8.

DR. GEO. W. LEEK, 22 O'Farrell, extracts or fills teeth painlessly by his metal or flexible plates $3; bridges $1; received eight first prizes; no students; lady attendant; guarantee twelve years.

J. M. DUNN, D. D. S.—Dental parlors, 1003½ Broadway, rooms 14-16, Union National Bank Building, Oakland, Cal.

DYEING AND CLEANING.

LATEST PARISIAN Dyeing and Cleaning Works, 116 Fourteenth st., opp Macdonough Theater; blankets and lace curtains a specialty. F. Cedley, Prop. Tel. main 175.

NOTARIES PUBLIC

GEORGE W. AUSTIN, Notary Public, 1008 Broadway near Tenth st.

SEWING MACHINES

$12—DOMESTIC Sewing machine in perfect order. E. L. Sargeant, 164 Twelfth st., bet. Broadway and Washington. r

CONTRACTORS AND BUILDERS

COTTON BROS. & CO., bridge builders and general contractors, engineers and builders of all kinds of bridge work; pile driving and wharf building. 148½ Tenth st., Oakland; telephone 543.

WANTED—MISCELLANEOUS.

HORSE WANTED—The use of a good carriage horse for three or four months for its keep; good care and easy work. Jas. S. Naismith, 452 Ninth st. j

WANTED—A small sailboat, suitable for hunting. Address, stating price, box 45, this office. j

FURNITURE, ETC., WANTED—We will give 25 per cent more cash for furniture, merchandise, etc., than any other dealer or auctioneer; try us. Oakland Auction Co., 465 Twelfth st., bet. Broadway and Washington. Tel. blue 871. j

FURNITURE WANTED—We will give you more cash for your furniture or any kind of merchandise than you can get from any dealer or private party. J. A. Munro & Co., Auctioneers, 1501 Park st., Alameda; tel. Grand 176. j

WANTED—Old gold for manufacturing. O. Nolte, jeweler, 248 O'Farrell st., bet. Powell and Mason, San Francisco.

ARCHITECTS

THOMAS DEAN NEWSOM, architect, Blake & Moffitt building, 906 Broadway, Oakland; rooms 34 and 35; take elevator, residence, 1374 Fifth ave.; printed blank specifications for sale.

REAL ESTATE

FITCHBURG.

Three Hundred Lots for Sale from $3 to $5 per Front Foot.

Easterners, attention. Don't delay. But one California, one Alameda county and but one Fitchburg.

The S. P. R. line on the south, Haywards electric line on the north. Four and one-half miles east of Oakland. Soil first class for fruits, vegetables or any desired crop. Best of water 20 feet, or artesian at 70, or from two lines along the San Leandro road. Three blocks from cars. Streets graded and graveled. Many shade trees, affording a break-wind in winter. No fogs. Healthful location for a home. Only $3 to $5 per front foot. A fine school. Church.

Apply to owner and save commission. Send on your money and get your deed before all are sold.

C. M. RUNKLE,

Room 23, Arlington Hotel, Ninth street, between Broadway and Washington.

BARGAIN.

RANCH FOR SALE.

166 acres good land, less than eight miles from Oakland; elegant climate; all fenced; plenty of pure spring water; house, barn and outhouses; 23 head of cattle, 3 good horses, 2 wagons, 1 buggy, harness, harrow and plows, all included, for $5,000.

JAMES LARUE,

550 East Twelfth Street.

FOR SALE.

12 acres choice land—10 A. in orchard. New cottage, barn, etc. 3 miles from Haywards.

Price $6,000.

A. J. SNYDER & CO.,

457 Ninth street.

BUY A LOT for $100, $5 down, balance payable $1 a week. Location near Elmhurst, size 25x130. Address E, box 1, this office. u

$1,500—12½ ACRES good land and fine improvements, etc.; 1½ hours' drive from Oakland. Alden Co., 1118 Broadway. Per order J. W. Hartzell.

LOT WANTED anywhere in the city; will trade a bran new house and lot 25x122 for the same; will pay some cash difference if required. Address E., box 1, this office. u

JAS. S. NAISMITH,

REAL ESTATE BROKER,

HOME BUILDER.

Only one lot left on 55th or Parsons street that we can build you a home on and sell on easy terms. Others all gone. Only a few minutes to the Berkeley local. Plans at our office.

East Oakland—Finest lot for the money yet offered. 50x125. Street work all done. This lot cost $900.

Linda Vista—Two fine new homes. One just finished. The other occupied one year. Will sell one of them at a sacrifice.

If you want a home in Oakland see us before buying. 452 Ninth street.

ATTORNEYS

THOS. F. GARRITY and W. J. DONOVAN | Have removed their law offices from 455 to 1103½ Broadway, corner of Twelfth st., rooms 20, 21, 22 and 23; Union National Bank building.

JOHN P. HANLON, Attorney-at-Law, 908 Broadway.

A. L. BLACK, Attorney-at-Law, rooms 26 and 27, 957 Broadway; phone Brush 81.

GEO. EDGAR JACKSON, Attorney-at-Law, 522 Broadway, Oakland.

CHAPMAN & CLIFT, Attorneys-at-Law, 906 Broadway, Oakland; telephone 526.

FREDERICK E. WHITNEY, Attorney-at-Law, removed to 921 Broadway, rooms 17 and 18; phone red 2660.

B. H. GRIFFINS, Attorney-at-Law, 921 Broadway, Oakland.

C. H. TEBBS, Attorney-at-Law, 1003½ Broadway, rooms 26-27.

HAROLD L. MARTIN, Attorney-at-Law, room 15 and 16, 921 Broadway.

FRANK LITTLE, Attorney-at-Law, room 64, third floor, Blake & Moffitt building, 906 Broadway, Oakland.

FRANK LITTLE, Attorney-at-Law, room 22, 137 Montgomery street, San Francisco.

BROOKS & HARGIS, Attorneys-at-Law, Parrott building, San Francisco. Telephone Jessie 601.

A. A. MOORE, Attorney-at-Law, rooms 51 and 52, 418 California st., San Francisco, Cal.; telephone red 2621.

J. F. STREET, Attorney-at-Law and Notary Public, 855 Broadway, rooms 16 and 17; telephone red 2281.

PHIL M. WALSH, Attorney-at-Law, City Justices' Court building, southeast corner Broadway and Eighth sts.

GEORGE W. LANGAN, Attorney and Counsellor-at-Law, Livermore, California; practice in all courts.

ROBINSON & MILLER, Attorneys-at-Law, rooms 8, 9 and 10, 906 Broadway, Blake & Moffitt block; tel. Lake 651.

BEN F. WOOLNER, Attorney and Counsellor-at-Law and Notary Public. 1003½ Broadway, rooms 7 and 8.

CLINTON G. DODGE, rooms 15 and 16, 906 Broadway.

GOODCELL & MENDENHALL, Attorneys-at-Law, Dingee block, northwest corner Eighth and Broadway.

FOX & GRAY, Attorneys-at-Law, Pacific Mutual building, entrance 6 fourth floor, San Francisco.

GEORGE E. DE GOLIA, 967 Broadway, northeast corner of Ninth st., Oakland, room 2, telephone No. 38.

JOHNSON & SHAW, Law Office, 963 Broadway, rooms 49, 50 and 51.

MELVIN C. CHAPMAN, Attorney-at-Law, has removed to 903 Broadway, Oakland, Cal.

SNOOK & CHURCH, Attorneys-at-Law, 522 Broadway, over Union Savings Bank.

NYE & KINSELL, Attorneys-at-Law, 561 Broadway.

HARRY W. PULCIFER, Attorney-at-Law, 957 Broadway, rooms 22, 23.

R. M. FITZGERALD, Attorney-at-Law, 451½ Broadway, rooms 1 and 2, Oakland.

SAMUEL BELL McKEE, Attorney-at-Law, 957 Broadway, Oakland, Cal.

MEDICAL

DRS. GOODWIN, expert and specialist on diseases of women, returned from Europe with advanced knowledge; positive cure warranted; treatment, $5; thousands successfully treated during 15 years practice in San Francisco; maternity hospital; Ladies, when others fail see Drs. Goodwin, 1007½ Market street, San Francisco.

STRICTLY PRIVATE and secluded residence, away from crowded thoroughfares and the public gaze, for treatment of diseases of women only; call on me before going to others; having been to others and not been successful call on me; special attention paid to confinement cases. Mrs. Dr. Funke, 1416 Eighth st., Alameda.

DR. G. W. O'DONNELL, 1013 Market st., S. F., world renowned private specialist; all cases of female irregularities relieved at once by treatment superior to all others; no instruments, have treated thousands of cases successfully; treatment can be used successfully at home; guaranteed; consultation free and confidential; call or write.

MRS. DR. ALLEN, ladies' physician, 1035 Market st., S. F.; hours 10 A. M. to 5 P. M.; guaranteed treatment, $5.

SHORTHAND SCHOOL.

EVENING SCHOOL in shorthand and typewriting. Putman and Gregg systems. Individual instructions. Jeanette Conner, 1065 Washington street, Room 44.

REAL ESTATE.

A Special Bargain.

$3,100—Almost business property; annual income $700; corner lot, right in the heart of the city; a grand future; mortgage $2,000 can stand; closing up an estate; our contract authorizes us to sell. Laymance.

A Special Home Bargain.

$375—Neat cottage, 3 rooms, bath; sunny side Peralta st.; macadamized, near trains and cars. Laymance.

A Splendid Home.

$2,500—Near Telegraph and 24th; modern 2-story house, 7 rooms, bath; cement basement; fine $750 barn. Improvements insured $2,200; lot 50 feet; street sewered; mortgage $1,500; must be sold at once. Laymance.

A Central Cottage Bargain.

$2,250—Near Broadway and 14th st.; neat cottage, 5 rooms, bath; rents $20 month; mortgage $1,050 can remain; beautiful neighborhood. Laymance.

Must Be Sold or Traded.

$3,850—Mortgage $2,000, modern 2-story 8-room colonial home; porcelain bath, 5 minutes' walk City Hall; offer wanted, clear lots or land for equity. Laymance.

Magnificent Old-Fashioned Home.

$8,500—Reduced from $12,000, finest elevated location in East Oakland; corner; 150x150; 2-story 14 rooms; bank mortgage $6,000; a choice bargain. Laymance.

$2,600—Adeline station; new Colonial 6-room cosy home; encumbrance $2,000; balance cash; worth $3,000. Laymance.

A Beautiful Suburban Cottage.

$2,750—2 1-3 acres, with a lovely new cottage; fine barn, windmill, tankhouse, etc., etc.; only 6 months old; fruit, flowers, grounds artistically laid out; location Fruitvale. Laymance.

$2,500—$250 cash; near Senator Perkins' new never occupied colonial; 7 rooms, porcelain bath; bank sale; terms to suit. Laymance.

$2,800—$250 cash; near local trains and Broadway, 2-story new colonial style; 5 rooms; terms rather than rent. Laymance.

A Choice Lakeside Home.

$5,500—Elegant modern 10-room home; Lakeside district; selling less than cost; owner cannot occupy it. Laymance.

$3,000—A modern 9-room on beautiful Albion st., near Telegraph ave.; large lot. Laymance.

$3,000—A modern 9-room home on Filbert st.; choice location; near Market station. Laymance.

$12,500—Fine suburban home; 10 rooms; modern and very complete; 5 acres choicest shrubberies; cost $15,000. Laymance.

$13,000—Fine central modern home; cost $27,000, magnificent location; an estate; must be sacrificed; offer wanted. Laymance.

$13,500—Piedmont; 12 acres, with 2-year modern home; 10 rooms, grand panoramic view; must be sold; a big bargain. Laymance.

See us for bargains.

LAYMANCE REAL ESTATE CO.,

Offices,

460 and 462 Eighth Street, Oakland.

FOR PROFITABLE INVESTMENT.

Lots in vicinity of new Sax mills and ship yards at foreclosure prices, one-half of what they were sold for twenty-five years ago, or at which other property in vicinity is now held. Includes two corners suitable for grocery store, residence lots and a large parcel fronting on railroad suitable for manufacturing site requiring switch facilities. Wharf and shipping accommodations near. Important manufacturing interests developing rapidly in this immediate vicinity. Will pay large interest and profit on investment.

E. C. SESSIONS, No 422 Tenth street, adjoining Enquirer building.

$650 per acre—320 acres oil land in McKittrick District; snap for cash; owner must have money. Box 46 Tribune. u

TO LEASE ON SHARES—Fruit ranch in full bearing; 160 acres; near Pleasanton. Apply room 50, 14 Sansome st., San Francisco. u

$5,000—MODERN two story house of ten rooms and laundry, in fine order, on Filbert st., near Fourteenth, house cost $7,000; lot 40x100, easy terms. (1051)

Cheap—Lot 47x125, on Market st., near Sixteenth, good location for flats as they would rent readily; we will build for purchasers if desired; call and see plans. (1949)

Bargain—A good home for $1,100 on Thirteenth st., near Campbell; two story house of six rooms in good repair, lot 65 feet front; easy terms. (2003)

To Exchange—For good ranch in coast counties, equity in hotel located on one of the principal streets of Oakland, doing a good business; large lot. (2012)

To Exchange—For smaller place in the suburbs, a new modern cottage of seven rooms and basement, large corner lot close to the local station and car lines. (1958)

THE E. P. VANDERCOOK CO.,

1016 Broadway.

RANCH FOR RENT OR SALE OR EXCHANGE for city property; situated about 18 miles west of Grass Valley on McCourtney road; has been used as stock range; 160 acres all fenced; good 2 story house, barn and good well of water, etc.; splendid opportunity for somebody. Enquire of Dr. J. W. Reiley, Grass Valley, Nevada Co., Cal. u

FOR SALE OR EXCHANGE.

WANTED—To exchange for Oakland property, 80 acre farm in Santa Cruz mountains; 15 acres clear, 10 acres in assorted fruit; 5 room house; small barn; fine well of water in front of house; suitable for stock or hog ranch. Apply Tailor, 574 Twelfth st. v

This the Electrical Age.

Latest thing, electric automobiles. We are agents for the best "Rikers." We take care of them too. By the way, is your house wired? Better hurry up. Get the best. Electric Supply Co., 525 Eleventh street. Phone black 1071.

For Sale Cheap.

One second-hand low and one high wheel wagon, with racks. Enquire Oakland Carriage and Imp. Co., 564 Twelfth street.

Dress in Style.

Highly tailor made suits for particular ladies. Coats, capes, etc., $1 per week or cash as desired. Eastern Outfitting Company, 546 Fourteenth street, between Washington and Clay streets, Oakland.

TWENTY-FOUR SOLID OAK BEDROOM SUITS with French plate looking glasses at a bargain. Corner 11th and Franklin sts. H. Schellhaas.

For the Best

Go to the French Liquor Store of P. Fontaine, 525 San Pablo avenue. The purest wines direct from his Livermore cellars. Also the finest liquors.

They make one feel as though life was worth living. Take one of Carter's Little Liver Pills after eating; it will relieve dyspepsia, aid digestion, give tone and vigor to the system.

White Iron Beds Only $2.25.

With brass mountings—and I have others—lots of them—styles way up and prices way down. See them. E. C. Lyon sells furniture cheap. 412 Eleventh street. The always busy store. The king is waiting for your call.

SUBURBAN NEWS

IRVINGTON NEWS.

Large Party at the Academy During the Day.

IRVINGTON, Nov. 2.—Miss Mary Durham has gone to Ashland, Oregon, to teach music. She will stay for six months at least, and longer if she likes the country.

Oliver Benbow has been very ill, with four physicians in attendance at one time. He was threatened with blood poisoning. His wife was also ill at the same time. Both are improving.

The bride and groom returned after a wedding trip of eight days. They were tin-canned by "the kids" of the town on the night of their arrival. A reception was given them on Thursday evening by their friends.

The Rebekah Lodge of Irvington initiated a new member on Tuesday night. Several new members have been added to the membership roll during the past year.

The Academy foot ball grounds have been greatly improved lately and a new lawn has been sown, some trees set out and a large tulip-bed planted.

Mrs. Brewer is so much improved in health as not to require watchers at night.

The Improvement Club of Irvington gave a party on Friday night, but on account of it not being generally known in neighboring towns, it was not very well attended.

Mr. and Mrs. Leubbock of Alameda are visiting Mr. and Mrs. Montross.

Mr. and Mrs. Chris Christensen and Miss Kate Rasmussen went to San Francisco recently.

George Babb has gone to San Francisco to work at the Union Iron Works this winter. His wife will also go to the city in a few days, when they will go to housekeeping.

Mrs. Mabel Bond visited relatives in Irvington Sunday.

Captain Morine died at Dr. Ward's hospital on Monday morning, the 29th instant, of cancer. His body was cremated at the Odd Fellows' crematory on Wednesday, the 31st, in accordance with his expressed wishes.

Miss Helen Blacow and Mrs. E. A. Babb drove to San Jose Saturday.

The first frost of the season came Thursday night. It did no damage whatever.

Miss Alida Babb of Stanford University visited relatives in Irvington Tuesday and Wednesday.

Miss Blanche Witherly went to San Francisco Monday to see Mrs. Morine.

The latest report from Nome City says that Mr. Witherly intends to start for home in a few days.

A letter has also been received from Mrs. T. B. Straven, reporting their safe arrival in Teller City. She also speaks of their having very comfortable quarters for the winter and that they like Teller City much better than Nome.

Mr. and Mrs. William Blacow celebrated their silver wedding anniversary on Wednesday. Several members of the family were unable to be present, so their pleasure was marred somewhat, but the congratulations and good wishes of those present were highly appreciated, as well as the presents received.

The Republicans had a grand rally on Wednesday night. There was a band of music and a quartet of male voices.

Dr. L. S. Anderson of San Francisco has been spending a few days at the Academy.

Mrs. Felix Tracy of Sacramento spent Saturday and Sunday at the Academy, stopping over on her way home from Pacific Grove.

Mrs. Hanlon of San Francisco and Mrs. Broder of Oakland paid a visit to the Academy Sunday, arriving in time for the morning service, which is conducted by the pupils. These services are much enjoyed by the pupils and faculty and of late some of the residents of the town have found it pleasant to attend.

The Academy party took place on Friday. Many of the visitors were from the surrounding country, but most of the guests came from San Francisco and the other bay cities, arriving on the morning train, where they were met by the young gentlemen of the Academy. The morning was spent sauntering around the grounds. Luncheon was served in the dining room. Dancing began after luncheon in the gymnasium, and continued until it was time to take the evening train home. There were about fifty guests present. It was a most enjoyable affair.

Mr. and Mrs. L. E. Osgood, Mrs. Witherby, Miss Hinckley and Mr. N. L. and Miss Mae S. Babb attended the funeral of Captain Morine in San Francisco on Wednesday.

OAKLAND WORKMEN ARE BADLY INJURED.

STOCKTON, Nov. 2.—A crane being operated at the Southern Pacific bridge across the Stanislaus river upset yesterday about noon, fatally mangling R. W. Eagles and seriously injuring Peter Staples, while R. J. McKlen was badly hurt internally and E. Wadsworth was reverely bruised. The men were sent out from Oakland to work on the new steel bridge the Southern Pacific is constructing over the river. A large steam crane was being used to lift the heavy timbers taken from the old bridge, which has been replaced by a steel structure, and an eye-witness says that the load picked up was too heavy.

The crane suddenly toppled and upset, carrying with it the car to which it was attached. Both rolled down the embankment about thirty feet, and as the men were on the car they were carried with it. Eagles, who was foreman of the crew, and Staples were caught underneath the crane and car and badly crushed.

McKlen was said to be injured internally, but just how badly it was impossible to say. A special train took the men to the Railroad Hospital at San Francisco to be operated on, but no hopes were entertained for the recovery of Eagles and Staples. It is customary for the car to which the crane is attached to be fastened to the rails by means of chains or clamps, but this car was not fastened and the accident was probably due to this negligence.

Eagles, Staples and McKlen were treated at the Southern Pacific Hospital last night, where it was found that Eagles was so badly hurt that there is no probability of his recovering consciousness, but that Staples will survive if no complications arise. McKlen was not badly hurt.

A Night of Terror.

"Awful anxiety was felt for the widow of the brave General Burnham of Machias, Me., when the doctors said she could not live till morning," writes Mrs. S. H. Lincoln, who attended her that fearful night. "All thought she must soon die from Pneumonia, but she begged for Dr. King's New Discovery, saying it had more than once saved her life and had cured her of Consumption. After three small doses she slept easily all night, and its further use completely cured her." This marvelous medicine is guaranteed to cure all Throat, Chest and Lung Diseases. Only 50c and $1.00. Trial bottles free at Osgood Bros.' drug store, Seventh and Broadway.

OLD MAIDS' SUCCESS.

Livermore Ladies Asked to Play for Niles People.

LIVERMORE, Nov. 1.—The ladies of the Presbyterian Church who took part in the old maid's convention last Friday evening have received an invitation to present the same entertainment at Niles.

A number of Livermoreans will go to Pleasanton on Saturday night to attend a party given by Henry Reimers.

The ballot boxes and booths for the various polling places in this end of the township are being distributed by County Clerk Jordan.

The surveying party who are surveying a water pipe line for the City of San Francisco have finished east of here and are now enjoyed in running lines in a westerly direction.

W. F. Johnson and family have returned to Watsonville after a few days visit to Livermore.

G. L. McIver of Salinas is spending a few days here.

Coroner Mehrmann and Justice Quinn of Oakland were visitors at this town yesterday.

County Tax Collector Barber collected several thousand dollars here yesterday.

Congressman Metcalf and Judge Ellsworth were in town on Tuesday as guests of C. L. Crellin.

Patrick Cullnehan has gone to Stockton to look after his live stock

PRODUCE MARKET.

SPOT WHEAT—Salipdna, 90c, milling, $1 [illegible]

BARLEY—Feed, 55c for bright, 70@75c for No. 1, 67½@70c for off grades; Brewing and shipping grades, 77½@82½c, Chevalier, nominal.

CORN—All descriptions of Eastern yellow, $1.26@1.29; white, $1.22½@1.25; Eastern mixed, $1.20@1.22½ per ctl

OATS—White, $1.50@1.60, surprise, $1.45@1.60, red, $1.10@1.20 for feed and $1.20@1.10 for seed, gray, $1.20@1.25, black, for feed, $1.12½@1.20, for seed, $1.22½@1.32½ per ctl.

RYE—[illegible] per ctl

BUCKWHEAT—Quoted at $1.75@2 per ctl

FLOUR—California family extras, $3.60@3.75, usual terms, bakers extras, $3.35@3.40, Oregon and Washington, $3.75@4.10 per barrel, $3.10@3.40 for bakers', Eastern, $4.75@5 per barrel

BRAN—$16@16.50 per ton

MIDDLINGS—$18@19.50 per ton

PRODUCE—Rolled barley, $15.50@16 per ton, off the local at the mill, $[illegible] jobbing [illegible] coconut cake, $[illegible], corn meal, $26@27, cracked corn, $26.50@27.50, mixed feed $15@16

HAY—Volunteer, $[illegible], wheat, $10@13.50, wheat and oat, $10@12.50, oat, $9@11.50, clover $8@9, alfalfa, $9@10.50, barley, $7@9 per ton

STRAW—$5@6 per bale

BEANS—Bayos $2.60@2.75, small white, $3.50@3.75, large white $3@3.15, pinks, $3.00@3.10, red, $3.25, blackeye, $3@3.15, limas, $4.10@4.25, pea $3.10@3.25, red kidneys $3.50@4

SEEDS—Brown mustard, nominal, yellow mustard, nominal, flax, $[illegible], canary, [illegible] per lb for California and [illegible] for Eastern, alfalfa, 6[illegible]c, rape, 2[illegible]c, hemp 4[illegible]c, timothy, 4@4½c

DRIED PEAS—Niles, $2.50@2, green, $1.50@2.50, blackeye, $1@1.75

ONIONS—Yellow, 90@$1.05 per ctl, pickle, 5c[illegible]

POTATOES—Burbanks, 40@50c for rivers and $1@1.15 for Salinas and [illegible] for Oregon, sweets, 3c[illegible] for rivers and 5c[illegible] for Merceds

VEGETABLES—Green peas, 4@5c per lb, string beans, [illegible], wax beans, [illegible], cabbage, $1, tomatoes, 50c@$1 per box, egg plant, 5@8c per box, green peppers, 40@50c per box for chile and 60@75c for bell, dried peppers, 10@15c, carrots, 2[illegible] per sack, summer squash, [illegible] for Marrows, pickles $1@1.50 for No 1 and 40@50c for No 2, garlic, 6@8c per lb, marrow squash, $10@12 per ton, cucumbers [illegible]

POULTRY—Live turkeys, 14@16c for gobblers and 16@18c for hens, old turkeys, 14@15c, dressed turkeys, 15@16c, geese per pair, $1.50@1.75, goslings, $1.50@2, ducks, $5@6 for old and $4@5 for young, hens, $3@4.50, young roosters, $4@5, old roosters, $3@4.50, fryers, $4@5.50, broilers, $4@5.50 for large and $2@3 for small, pigeons, $1 per dozen for old and $1.50@2.50 for squabs

GAME—Quail, $1@1.25 for valley and $2 for mountain, mallard, $4@6, canvasback $4@5, spoonbill, $3@3.50, teal, $4@4.50, wild pigeon, $2, small ducks, $1.50, gray geese, $2@3, white geese, $1@1.50, brant, $1@1.50 for hard and $2 for large, English snipe, $1.50@2, jack snipe, $1, hare, $1@1.25, rabbits, $1.25@1.50 for cottontail and $1 for brush, doves, 10@15c per dozen

BUTTER—Creamery—Fancy creamery, 27@28c, seconds, 26c.

Dairy—Fancy, 26c; good to choice, 25c, common, 20@23c; creamery tub, 27@28c per lb, pickle roll, 20@24c, firkin, 19@24c; storage goods 22@23c.

CHEESE—New, 10@12c, old, 9@11c, Young America, 11@12c, Eastern, 13@16c, Western, 10@12c per lb

EGGS—Quoted at 36@38c for store and 40@42c per dozen for ranch; Eastern, 18@20c.

APPLES—25@50c for small and 60@75c for good to choice; Spitzenbergs, $1@1.50; Oregon Spitzenbergs, $1@1.25.

PEARS—Winter Nelis, 50@$1, cooking pears, 20@25c per box.

QUINCES—40@75c per box.

FIGS—Nominal.

CRANBERRIES—Cape Cod, $8.50@9; Wisconsin, — per bbl; Coos Bay, $2.25@2.50 per box.

PLUMS—30@40c per box.

STRAWBERRIES—$3@5 per chest for large and — for small.

HUCKLEBERRIES—6c per lb

RASPBERRIES—$10@12 per box

PERSIMMONS—50@60c per box.

POMEGRANATES—$1@1.50 according to size of box

BLACKBERRIES—$8 per chest.

MELONS—Nutmegs, 25@50c per crate; cantaloupes, 50@$1 per crate.

GRAPES—Muscats, 50@60c per crate; black, 50@60c, tokays, 50@60c, Malagas, 75c@$1 in crate; Cornichons, 60@65c, wine grapes, $[illegible] for white and $1.25 per ton for Zinfandels

CITRUS FRUITS—Navel oranges, $2.50@3.50, seedlings, $2@2.50; lemons, 50@$1.25 for common and $1.50@2.50 for good to choice; Mexican limes, $4@5.50, California limes, 10@[illegible], bananas, $1.50@2.50 per bunch; pineapples, $2.50@3.50 per dozen.

BEEF—6@6½c per lb for steers and 5@6c per lb for cows.

VEAL—Large, 6@8c; small, 8@9c per lb

MUTTON—Wethers, 7@7½c, ewes, 6½@7c per lb

LAMB—Spring, 8@9c per lb

PORK—Live hogs, 6½c for small, 6½c for medium and 5½c for large; stock hogs and feeders, 5c; dressed hogs, 7¼@8½c.

SHIPPING.

STEAMERS TO ARRIVE

Zealandia, Honolulu .....Nov. 2
Pomona, Eureka .....Nov. 2
Humboldt, Skagway .....Nov. 2
Bonita, San Pedro .....Nov. 2
Umatilla, Victoria .....Nov. 2
Corona, San Diego .....Nov. 3
Hankow Maru, China and Japan.Nov. 3
Mattawan, Tacoma .....Nov. 4
Lenna, Newport .....Nov. 5
Eureka, Humboldt .....Nov. 5
G. W. Elder, Portland .....Nov. 6
Queen, Honolulu .....Nov. 6
Newport, New York .....Nov. 7
Santa Rosa, San Diego .....Nov. 7
City of Puebla, Victoria .....Nov. 8
North Fork, Humboldt .....Nov. 8
Point Arena, Point Arena .....Nov. 8

STEAMERS TO DEPART

Eureka, Humboldt .....Nov. 2
North Fork, Humboldt .....Nov. 2
Walla Walla, Victoria .....Nov. 2
W. Kruger, Grays Harbor .....Nov. 1
Coos Bay, Newport .....Nov. 2
Bonita, Seattle .....Nov. 2
Gaelic, China and Japan .....Nov. 3
Pomona, Humboldt .....Nov. 4
Czarina, Seattle .....Nov. 4
Bergenhus, China and Japan .....Nov. 4
Columbia, Portland .....Nov. 4
Alliance, Portland .....Nov. 5
Corona, San Diego .....Nov. 5
Point Arena, Point Arena .....Nov. 5
Curacao, Mexico .....Nov. 7
Umatilla, Victoria .....Nov. 7
Bonita, Newport .....Nov. 8
Peru, New York .....Nov. 8
Santa Rosa, San Diego .....Nov. 9

OFFICIAL RECORDS.

THURSDAY, NOVEMBER 1, 1900.

DEEDS.

Oct. 17—B. G. & M. M. Smith to Wells Fargo & Co. (optn), Okd, All int E Broadway 262 S Walnut or 22d st S 5 E 126.53, E 61 N 23-13, W 175-7½ to beg, E. S. I. R. S., $—, Grant.

Oct. 26, 1900—Wm. T. & Sarah B. Harris to Alice M. Colby, Okd, SW Mono and Shattuck avs W 126 S 88 E 120.88 N 88.14 to beg, being lots 14 and 15 blk D, Brumagim tct, 20 cts, $10.

Oct. 31, 1900—Thos. & Elizth Gilsenan to Annie M. Brainard wf G. L., Bkly, E Grove st 90 S Parker st S 40 E 139.55 N 39.90 W 136.62 to beg, being lot 12 blk 12, Shattuck tct Map 4, $1, $10.

Oct. 31, 1900—S. S. & H. R. Quackenbush to Arretta N. Fell, Bkly, S Virginia st 225 E Le Roy av E 50 x S 125, lot 10 blk 18, Daley's Scenic Park, $1, $10.

Dec. 11, 1896—Jas. H. & Lizzie S. N. Young to Ole Olesen, Ala, W Laurel st 16.68 Clinton av S 40 x W 120, lot 9 blk B, Belevue tct, $—, $10.

Oct. 30, 1900—Augustine & Antonio Viera to Antonio V. Anselmo, Mur'y Tp, All int following—Lots 27, 31, 26 and 32 blk E, on Map of Eastern Extension of Pleasanton, 50 cts, $10.

Oct. 25, 1900—Bertha Esche to A. D. Wilson, Okd, N cor Mather and Howe sts NW 250 x NE 200, being lots 3 to 6 blk 2, Map of the Howe tct, $2, $10.

Feb. 26, 1900—Wm. & Jean M. Clift to Clara L. Clift, Okd, W cor Walsworth and Bayo Vista avs SW 75 x NW 125, being lot 13 blk F, Map of Linda Vista Terrace, $4, $4,000.

Feb. 26, 1900—Same to Abbie B. Clift, Okd, NW Walsworth av 75 SW Bayo Vista av SW 75 x NW 125, being lot 14 blk F, Map of Same, $4, $4,000.

Feb. 26, 1900—Same to Fredk C. Clift, Okd, E cor Walsworth and Bayo Vista avs NE 100 x SE 125, Lot 11 blk C, Linda Vista Terrace Map 2, $4, $4,000.

Oct. 31, 1900—State Savings Bank to R. K. Tucker, Okd, S 33d st 156 W Market st S 87 x W 70, ptn blk Q, Map of Ppty Central Land Co., $1.50, $10.

Oct. 31, 1900—John Dermot to Mrs. Miriam A. Edwards, Okd, Lot 93 in plot 8, as per map of plat 8 filed by the Assn as recorded, $—, $10.

Oct. 31, 1900—Mary Johnson to C. A. Mulvey, Okd, S 6th st 112-6 W Clay st W 25 x S 100, ptn lots 12 and 13 blk 52, Kellersberger's Map, $1, $10.

Oct. 23, 1900—Margt Davis to Samuel J. Davis, Okd N Klinkner av 100.09 E Idaho st E 50 N 126.49 W 50 S 129.57 to beg, being lot 8 blk 4, Butler tct, $—, $10.

Oct. 25, 1900—Margt. A. Vogler wf John P, to Carrie L. Rowell wf Harry E, Okd Tp, N Auburn av or 47th st 372 E San Pablo av E 129-6 N 203 W 129-6 S 206 to beg, ptn lot 3, Map of Coggeshall tct, $6, $10

Nov. 1, 1900—Oakland B. & L. Assn to Geo. S. Barry, Bkly, All int S Prince st 200 W Deakin st W 50 x S 125, lot 7 blk C, Woolsey tct, $10

Sept. 12, 1900—Jas. P. Taylor to Benjamin F. Bergin, Bkly, NW Telegraph and Ashby avs W 200 N 140 E 255.70 S 157 to beg, ptn lot D, Suburban tct, subj to a mtge for $1,500, $1.50, $10.

Oct. 20, 1900—Charmian Kittredge (single) to Ada H. Gale wf Walter, Bkly, E Hillegass av 287.56 S Dwight way S 50 x E 159.48, lot 21 blk B, Hillegass tct, Map 3 $1.50, $100.

Oct. 2, 1900—Chas. A. H. & Eugenia Smith to Octavie C. Lenoir, Bklyn Tp, Lots 17 and 18 blk 23, Warner tct, 50 cts, $10

MORTGAGES.

Oct 31, 00—Ole and Emily Olsen to F P Barratt, Ala, W Laurel st 160 S Clinton av S 40 x W 130 Lot 9 blk B, Belvue tract, 9 per cent, $1,500

Oct 8, 00—C C and Anna Busse to Elizth A Durfee, Okd, E Myrtle st 101 S 24th st S 25 x E 125 lot 29 blk 636, on Map of Market st lots, 2 years, 9 per cent, $350

Oct 26, 00—Pierre and Josephine Somps to Pierre Pontoe, Ala, lot P, blk 13, on map of T A Smith's Resub Minturn tract, 1 year, 6 per cent, $1,800.

Oct 27, 00—Alexr C Forsyth to Berkeley Bank of Savings, Bkly, S Kittredge st 150 W Fulton st W 100 x S 135 Lots 16 and 17 Blake tract No 3, Oct 27, 01, $1 600.

Oct 31, 00—George P and A M T Earle to H C Morris, Bkly, S Channing Way 100 W Dana st W 50 x S 135 sub J, of Lot 5 blk 5, College Hd, Oct 31, 01, $2,500

Oct 30, 00—Louis and Mary J Altamirano to Henry R Crane, Murray Tp, 1 acre beg at SW cor 10 acre tract of Manuel Altamirano by deed of Nov 27, 87 th N 4.493 chs E 2.233 chs S 4.458 chs SW 2.237 chs to beg ptn Plot 87 of Bernal Ptn Ro El Valle de San Jose, Nov 1, 01, 10 per cent, $181.

Oct 26, 00—Phebe J Hall to Mary D Potter, Okd, Lot 12 blk C, Gaskill tract, 1 year, 8 per cent, $600.

Oct 24, 00—F A Merritt to H C Morris, Murray Tp, 16.59 acres beg at a pt on N line County road No 1515 at Station marked "L P V" of the exterior bdry line of Ro Las Positas th N 1393 ft to lds now or fmly of E C Newell th E 829.2 ft to center line of a private road th S 1393 ft to N line county road No 1515 th W 833.5 ft to beg ptn sub 1 of Plot J of Sub Ro Las Positas, Oct 24, 01, $1,350.

Sunset Wine Co.

(Successors to Landregan Bros.), 812 Broadway. Blake block, a fine line of wines and liquors. A perfect family liquor store. Free delivery. "Pop" Remis, manager. Hot lunch. Phone, Main 670.

Pain from indigestion, dyspepsia and too hearty eating is relieved at once by taking one of Carter's Little Liver Pills immediately after dinner. Don't forget this

The Best Port Wine in Oakland at E. Mercier's, 874 Broadway.

His French Wine and Liquor Store is stocked with the best of everything at lowest prices.

TOMORROW we will show you the finest line of furniture, and it must be sold, at corner store of H. Schellhaas, 11th and Franklin sts.

When You Are Thirsty,

Call at the Galindo Hotel bar, 411 Eighth street. Bouquet & Frame, proprietors.

BEIM SCHELLHAAS—Wird Deutsch Gesprochen und Billig Verkauft.

James E. Pepper, a celebrated whiskey, on sale by E. P. Thayer, 114 Eighth street

COOK STOVES—Heaters. Carload just landed. Corner 11th and Franklin sts. H. Schellhaas' store.

GET READY

for the chilly days and evenings that are coming—be ready with a Top Coat when the weather demands it. We're ready to show you the very swellest Overcoating—all new—at the most favorable figures. Cents' [illegible]

M. BOCK
1101 Washington St., Oakland
Under Hotel Crellin.

C. H. BROSNAHAN
Successor to
JOHNSTON & BROSNAHAN
Proprietor of the
CENTRAL CARRIAGE MANUFACTORY
Carriages and Wagons of Every Description Made to Order.
RUBBER TIRES A SPECIALTY
Particular Attention Given to Repairing in all its branches.
267 Twelfth Street
Between Harrison and Alice
OAKLAND, CAL.
Telephone Red 49

THE O. R. & N.
DISPATCH FAST STEAMERS
To PORTLAND
From Spear Street Wharf at 11 A. M.
EVERY 5 DAYS
FARE { $12 First Class / $8 Second Class } including berth & meals
COLUMBIA.....Sails Nov. 4, 14, 24; Dec. 4
GEO. W. ELDER.....Sails Nov. 9, 19, 29
Short line to Walla Walla, Butte, Helena and all points in the Northwest. Through ticket to all points East.
E. C. WARD, General Agent,
650 Market Street.

RAILROADS

SOUTHERN PACIFIC COMPANY
Trains are Due to Arrive and Leave
—at—
OAKLAND
SIXTEENTH STREET STATION.

Leave.	From October 12, 1900.	Arrive.
7.34 a	Benicia, Suisun, Rumsey, Sacramento	7:14 p
7.34 a	Shasta Express, Davis, Willows, Red Bluff, Portland	7:14 p
8:04 a	Vallejo, Napa, Calistoga, Santa Rosa, Martinez and San Ramon	5:45 p
8:38 a	Davis, Woodland, Knights Landing, Marysville, Oroville	7:14 p
8:38 a	Atlantic Express, Ogden and East	12 09 p
9:34 a	Los Angeles Express, Martinez, Tracy, Lathrop, Stockton, Fresno, Santa Barbara and Los Angeles	6:38 p
10:01 a	Vallejo, Martinez and way stations	3:14 p
10:33 a	The Overland Limited, Ogden, Omaha, Chicago	6:18 p
4:34 p	Vallejo, Napa, Calistoga, El Verano, Santa Rosa, Martinez and San Ramon	8:44 a
4:33 p	Benicia, Winters, Sacramento, Woodland, Knights Landing, Marysville and Oroville	10 09 a
5 35 p	Stockton	9:15 a
5:35 p	The Owl Limited, Fresno, Bakersfield, Santa Barbara, Los Angeles	9:45 a
5.43 p	New Orleans Express, Bakersfield, Santa Barbara, Los Angeles, El Paso, New Orleans and East	7:05 a
6.44 p	Oriental Mail—Ogden, Cheyenne, Omaha, Chicago	12:00 p
6.44 p	Oriental Mail—Ogden, Denver, Omaha, Chicago	2.33 p
*6.44 p	Vallejo	11:39 a
7:40 p	Oregon and California Express, Sacramento, Marysville, Redding, Portland, Puget Sound and East	8:02 a
12.26 p	Vallejo, Port Costa and way stations	†10.28 p

NILES ROUTE
First street, Near Broadway.

8.35 a	Niles, Tracy, Lathrop, Stockton	•••
1 10 a	Niles, San Jose, Stockton, Ione, Sacramento, Marysville, Chico, Tehama and Red Bluff	3:37 p
9:10 a	Oakdale, Chinese, Sonora, Carter's	3:33 p
7:34 a	Haywards, Niles and way stations	11:11 a
11:35 a	Niles, Tracy, Stockton, Sacramento, Mendota, Fresno, Sanger, Hanford, Visalia, Porterville	3.37 p
12 34 p	Haywards, Niles and way stations	2:11 p
11:35 a	Livermore, Goshen Junction, Bakersfield, Los Angeles	3 37 p
3.35 p	Haywards, Niles and way stations	8:10 p
5.09 p	Niles, San Jose and Stockton	8:40 p
6:33 p	Niles and San Jose	7:07 a
7:35 p	Niles, Tracy, Lathrop, Stockton	•••

A for morning.
P for afternoon.
†Sundays only
*Sundays excepted.

THE PEOPLE'S EXPRESS COMPANY, the only transfer who will call for and check baggage from hotels and residences. Office, 412-418 Ninth street. Tel. 228. Local and through tickets sold and information given by
J. H. WRIGHT, agent, 16th st. station.
M. E. DE CORA, agent, 7th and Bdwy.
T. H. GOODMAN, gen. pass. agent.

UNION PACIFIC — OVERLAND ROUTE — WORLD'S PICTORIAL LINE
BEST TIME EVER MADE
Denver - 2 days
Chicago - 3 days
New York 4 days
ON THE
OVERLAND LIMITED
VIA
Union Pacific Ry.
Pullman and Tourist Sleepers DAILY Through to Chicago without change
Personally Conducted Excursions weekly to
OMAHA ST. PAUL
CHICAGO BOSTON
And other Eastern Cities. For further information and rates address
H. V. BLASDEL, City Pass. Agt.
1160 Broadway Oakland, Cal.
OR
D. W. HITCHCOCK, Gen. Agt.
No. 1 Montgomery Street, San Francisco

20 Years in Europe and Australia
Consult, Free
Dr. T. D. Hall
SPECIALIST
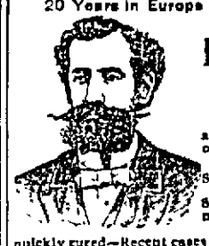
Quickly cures all Female Diseases and disorders of MEN Private Diseases Syphilis, Gonorrhoea Gleet, Stricture Sores, Swellings, Unnatural Discharges, Varicocele, etc., quickly cured—Recent cases in a few days.
Call or write, Dr Hall's Medical Institute, 855 Broadway (up stairs), near Seventh street, Oakland, Cal. Cures guaranteed. Hours 10 to 12, 1 to 5, 7 to 9. Museum of Anatomy open daily Free to men.
DR. T. D HALL'S RE-INVIGORATOR stops all losses in 24 hours. Cures Lost Manhood, Wasted Organs, Emissions, Impotency, Drains in the Urine, Varicocele, Gleet and all other terrible wasting effects arising from errors of youth and excesses; $2 per bottle; 3 bottles for $5. Guaranteed to cure any case.

'Phone Cedar 351
W. E. LEBER & CO.
1227 BROADWAY
opposite the Post Office
GROCERIES
FRUITS
and VEGETABLES
FRESH DAIRY PRODUCE
Prompt and Free Delivery

Wm. Wilson
PIONEER JEWELER
1011 Broadway
BET 10TH AND 11TH
Fine Watch Repairing a Specialty
Established 1866

BANKS.

THE
Oakland Bank of Savings
Cor. Broadway and Twelfth St.
INCORPORATED 1869

Authorized Capital	$1,000,000.00
Capital Paid In	450,000.00
Reserve Fund	166,283.37
Deposits, June 30, 1900	6,727,135.93
Cash and U.S. Bonds	1,926,561.21

ISAAC L. REQUA.....President
HENRY ROGERS.....Vice President
W. W. GARTHWAITE.....Cashier
E. C. HAGAR.....Assistant Cashier

DIRECTORS:

William R. Davis	James Moffitt
Isaac L. Requa	Arthur A. Smith
E. A. Haines	George H. Collins
William Clift	Henry Rogers

Horace Davis

General Banking Business Transacted. Interest allowed on Term Deposits. Loans on Real Estate and Approved Collateral at lowest market rates.

PRINCIPAL CORRESPONDENTS:
San Francisco—Bank of California.
" Anglo-California Bk., Ltd.
New York.....Bank of America.
" Laidlaw & Co.
Chicago.....Continental National Bk.
London.....N. M. Rothschild & Sons.

A Large Burglar and Fireproof
SAFE DEPOSIT VAULT
FOR THE SAFE KEEPING OF
VALUABLE PAPERS, BONDS, SILVERWARE, ETC.
Small Steel Safes for Individual Renters From $5.00 to $50.00 per Annum.
PERFECT SECURITY.

—THE—
First National Bank of Oakland
Northeast corner Tenth and Broadway.
Capital stock paid up.....$300,000
P. E. BOWLES.....President
G. W. McNEAR.....Vice President
L. G. BURPEE.....Cashier
E. N. WALTER.....Assistant Cashier
DIRECTORS—G. W. McNear, E. W. Runyon, W. H. Taylor, Wallace Everson, L. C. Morehouse, P. E. Bowles, W. H. Chickering, L. G. Burpee, G. W. McNear Jr.
Principal Correspondents—San Francisco, First National Bank and Bank of California; New York, National Park Bank; Chicago, American National Bank.

Union National Bank of Oakland
Location, N. W. Cor. of Broadway and Twelfth St.
THOMAS PRATHER.....President
EDSON F. ADAMS.....Vice President
CHARLES E. PALMER.....Cashier
WM. H. HIGH.....Assistant Cashier
DIRECTORS.
A. A. Moore, Joan C. Adams, C. E. Palmer, Edson F. Adams, R. S. Farrelly, Thomas Prather, Shelby F. Martin.
Exchange—Domestic and foreign at current rates.
CORRESPONDENTS—Chemical National Bank, New York; N. M. Rothschild & Sons, London; Rothschild Freres, Paris; Die Direction de Disconto Gesellschaft, Berlin, Bank of California, First National Bank, Crocker-Woolworth National Bank, San Francisco.
Funds deposited with correspondents paid here.

Union Savings Bank
Corner Broadway and Ninth St.
TRANSACTS A GENERAL SAVINGS AND COMMERCIAL BUSINESS.
CAPITAL FULLY PAID . $300,000 00
RESERVE FUND 125,000 00
BOARD OF DIRECTORS.
William G. Henshaw, Thos. Prather, R. S. Farrelly, A. E. H. Cramer, C. E. Palmer, H. W. Meek, Herman A. Tubbs, Thos. Crellin, Shelby F. Martin, F. W. Henshaw, George E. Grant.
WM. G. HENSHAW.....President
C. E. PALMER.....Vice President
A. E. H. CRAMER.....Cashier
Exchange on Eastern and Foreign cities.
Interest allowed on all savings deposits remaining three calendar months.
No entrance fee.
Remittances from the country may be made by express or checks on banks in San Francisco, and books will be returned.

Central Bank
Broadway and Fourteenth Streets.
OAKLAND, CAL.
Authorized Capital $1,000,000
Capital fully paid up..... 200,000
Reserve Fund and undivided profits 100,000
THOMAS CRELLIN.....President
W. G. PALMANTIER.....Vice President
C. R. YATES.....Cashier
H. M. BARRY.....Assistant Cashier
DIRECTORS.

Charles D. Pierce	Anson S. Blake
J. W. Phillips	George C. Perkins
W. G. Palmanteer	George D. Metcalf
Thomas Crellin	H. C. Morris
H. S. Morris	W. S. Phelan

Transacts a General Banking Business. Interest allowed on Term Deposits. Loans made on real estate and approved security. Buys and sells exchange on all the principal cities of the United States and Europe.
Principal Correspondents—First National Bank, San Francisco; Chase National Bank, New York; Metropolitan National Bank, Chicago.

FARMERS' AND MERCHANTS'
SAVINGS BANK
1108 Broadway, near Twelfth St.
Incorporated according to the laws of the State of California, November 10, 1873.
Interest paid on deposits.
Money loaned on real estate.
OFFICERS.
EDSON F. ADAMS.....President
C. E. PALMER.....Vice President
JAMES C. McKEE.....Cashier
BOARD OF DIRECTORS.
R. S. Farrelly, San Leandro; A. W. Schafer, Mount Eden; Samuel Bell McKee, Oakland; William R. Taylor, Oakland; H. H. Pitcher, Livermore; John Charles Adams, Oakland; H. F. Gordon, Oakland, F. S. Osgood, Oakland; Charles E. Palmer, Oakland; W. H. Baney, Oakland; Edson F. Adams, Oakland.

NOTICE.

All persons are hereby cautioned not to trust any one on account of the Tribune Publishing Company without a written order signed by an officer of this corporation. Any indebtedness incurred without said order will not be recognized.
TRIBUNE PUBLISHING CO.,
By W. R. DARGIE, President.

BANKS

California Bank
Masonic Temple Building.
Corner Twelfth and Washington Streets, Oakland.
D. EDWARD COLLINS.....President
JOHN W. PHILLIPS.....Vice President
FRANK H. BROOKS.....Cashier
BOARD OF DIRECTORS.

John W. Phillips	Anson Barstow
W. W. Whitman	Benjamin Smith
D. Edward Collins	John A. Britton

James P. Taylor
Transacts a general banking business. Foreign and Domestic Exchange bought and sold. Correspondence solicited. Special attention paid to the execution of trusts for individuals, firms and corporations.
Correspondents—American Exchange National Bank, New York, and Bank of California, San Francisco.

RAILROADS.

Chicago in 3 Days
From San Francisco At 10 a. m.
Chicago, Union Pacific & North-Western Line
DOUBLE Drawing-Room Sleeping Cars, Buffet, Smoking and Library Cars, with barber. Dining Cars—meals a la carte. Daily Tourist Car Service and Personally Conducted Excursions every week from San Francisco at 6 p. m. The best of everything.
R. R. RITCHIE,
General Agent Pacific Coast.
617 Market St.
Palace Hotel SAN FRANCISCO
Or S. P. Co's Agent.

Santa Fe Route
Only line with its own tracks from San Francisco to Chicago. Trains as follows:
9 a. m. Daily San Francisco to Chicago.
Palace and Tourist Sleepers Through to Kansas City and Chicago Without Change.
4:10 p. m. Daily, Stockton Train
Via Point Richmond, San Pablo, Pinole, Muir and Antioch.
8 p. m. Daily, Fresno and Bakersfield
Palace Sleepers for both Fresno and Bakersfield.
Personally conducted Excursions through to Chicago, Boston and Intermediate points Mondays, Thursdays and Saturdays. Local and Overland Tickets at 1118 Broadway.
1118 Broadway, Oakland

North Pacific Coast Railroad
(Via Sausalito Ferry.)
FROM SAN FRANCISCO TO MILL VALLEY AND SAN RAFAEL.
WEEK DAYS—6:55, *9:15, 11 A. M.; *1:15, 2:15, 4, 5:15, *6.15, 6:40 P. M.
EXTRA TRIPS—For Mill Valley and San Rafael, on Mondays, Wednesdays and Saturdays, at 9 and 11:35 P. M.
SUNDAYS—*8, *10, *11:30 A. M.; *1:15, 3:15, *4.45, 6.30, 9 P. M.
Trains marked (*) run to San Quentin.
THROUGH TRAINS.
6:55 A. M. week days—Cazadero and way stations.
1:45 P. M. Saturdays—Tomales and way stations.
8:00 A. M. Sundays—Tomales and way stations.

CANDIDATES' CARDS.

JOS. R. KNOWLAND
(Incumbent.)
REGULAR REPUBLICAN
Nominee for
Assemblyman 47th District

JOHN MITCHELL
(Present Incumbent.)
REGULAR REPUBLICAN
Nominee for
Supervisor Fifth District

CHAS. ROETH
(Present Incumbent)
Candidate for
Supervisor 4th District.

WALTER TIFFANY
Independent Candidate for
Supervisor, 4th District
Election November 6, 1900.

W. S. PELOUZE
Independent Candidate for
Supervisor, Fifth District
Subject to no Convention or Clique.

THOS. D. WELLS
(Present Incumbent.)
REGULAR DEMOCRATIC
Nominee for
Supervisor First District

T. C. LANDREGAN
REGULAR DEMOCRATIC
Nominee for
Supervisor Fifth District

L. C. BEEM
Wholesale and Retail Dealers in
Poultry, Game,
ETC. ETC.
Foreign and Domestic Fruits and Delicacies
CITY MARKET
S. E. cor. 12th and Washington Sts
TELEPHONE 853

LEGAL.

Probate Notice.

In the Superior Court of the county of Alameda, State of California.
In the matter of the estate of Hannah Good, deceased.
Notice of time set for proving will etc.
Notice is hereby given, that a petition for the probate of the will of Hannah Good, deceased, and for the issuance to John Griffin and Mary McCarthy of letters testamentary thereon has been filed in this Court, and that Monday, the 5th day of November, A. D. 1900, at 10 o'clock A. M. of said day, at the Courtroom of Department No. 4 of said Court, at the Court House in the city of Oakland, in said county of Alameda, has been set for the hearing of said petition and proving said will, when and where any person interested may appear and contest the same.
Dated, October 31st, 1900.
FRANK C. JORDAN, Clerk.
By D. A. SINCLAIR, Deputy Clerk
J. E. McELROY, Attorney for Petitioner, 909 Broadway, Oakland, Cal.

Probate Notice.

In the Superior Court of the county of Alameda, State of California
In the matter of the estate of Joseph W. Bell, deceased.
Notice of time set for proving will, etc., and application for letters of administration with will annexed.
Notice is hereby given, that a petition for the probate of the will of Joseph W. Bell, deceased, and for the issuance to Florence H. Stewart of letters of administration with the will annexed, has been filed in this Court, and that Monday, the 5th day of November, A. D. 1900, at 10 o'clock A. M. of said day, at the Courtroom of Department No. 4 of said Court, at the Court House in the city of Oakland, in the county of Alameda, has been set for the hearing of said petition, when and where any person interested may appear and contest the same, and show cause if any they have why said petition should not be granted.
Dated, Oct 31th, 1900.
FRANK C. JORDAN, Clerk.
By D. A. SINCLAIR, Deputy Clerk.
THOS. F. GRABER, Attorney for Petitioner.

Notice of Intention to Become Sole Trader.

Notice is hereby given that I, Jennie A. Renshaw, wife of Edwin T. Renshaw, resident of the city of Oakland, Alameda county, State of California, being desirous of availing myself of the provisions of Title XII Part III of the Code of Civil Procedure, intend to make application to the Superior Court of the State of California, in and for the county of Alameda, on Monday, the 19th day of November, A. D. 1900, at the opening of the Court on that day, or at such other day to which the hearing may be postponed by the Court, for a judgment and order of said Superior Court authorizing me to carry on and transact business in my own name and on my own account as sole trader. The nature of the business I propose to carry on and conduct is that of buying and selling goods, wares, merchandise and notions and keeping a general variety store in the said city of Oakland, Alameda county.
Dated, October 19th, 1900.
JENNIE A. RENSHAW.
A. L. BLACK, Attorney for Applicant.

Trustee's Sale.

Notice is hereby given that default has been made in the payment of the indebtedness secured by and in pursuance of the covenants contained in that certain deed of trust made by L. T. Bowers to Spencer C. Buckbee and Harry Durbrow, trustees, dated the 6th day of November, 1899, and recorded in the office of the County Recorder of Alameda county, State of California, in Liber 712 of Deeds, at page 174 thereof; and that upon the application of Safety Mutual Building and Loan Association, a corporation, duly made to said trustees by and pursuant to a resolution adopted by its Board of Directors on the 18th day of September, 1900, the undersigned, said trustees, on Tuesday, the 20th day of November, 1900, at the hour of 12 o'clock M. of that day, on the steps of the Court House of the county of Alameda, on Broadway, in the city of Oakland, county of Alameda, State of California, will, pursuant to said deed of trust, sell at public auction to the highest bidder, for gold coin of the United States, that certain real property which is mentioned in, and conveyed by said deed of trust, and which is situated in the town of Berkeley, county of Alameda, State of California, and is more particularly described as follows, to-wit:
Beginning at a point on the southern line of Ward street, distant thereon one hundred and sixty (160) feet easterly from the point of intersection of the southern line of Ward street with the eastern line of Grant street (as said streets are delineated on the map hereinafter referred to); running thence easterly along the southern line of Ward street forty (40) feet; thence southerly and parallel with the eastern line of Grant street one hundred and thirty-five (135) feet; thence westerly and parallel with the southern line of Ward street forty (40) feet; and thence northerly and parallel with the eastern line of Grant street one hundred and thirty-five (135) feet to the point of beginning. Being lot No. 23 in block No. 2 of the Grove street line tract, Berkeley, as appears by map filed February 20, 1896, in the Recorder's office of said county of Alameda.
With the appurtenances thereof.
Terms and conditions of sale. Cash in gold coin of the United States; ten (10) per cent of the purchase price to be paid on the fall of the hammer; balance on delivery of deed; if such balance be not so paid, then said 10 per cent to be forfeited and the sale to be null and void.
Safety Mutual Building and Loan Association, a corporation being the owner of the indebtedness secured by said deed of trust) may purchase at said sale
Acts of sale at purchaser's expense.
Dated, San Francisco, October 20th, 1900.
SPENCER C. BUCKBEE, Trustee.
HARRY DURBROW, Trustee.

Probate Notice.

In the Superior Court of the County of Alameda, State of California.
In the matter of the estate of Frank Calhoun, also known as Francisco Calhoun, deceased.
Notice of Time Set for Proving Will, etc., and Application for Letters of Administration with Will Annexed.
Notice is hereby given that a petition for the probate of the will of Frank Calhoun, also known as Francisco Calhoun, deceased, and for the issuance to Mary Elizabeth Alves of letters of administration with the will annexed has been filed in this Court, and that Monday, the 12th day of November, A. D. 1900, at 10 o'clock a. m. of said day, at the court room of Department No. 4 of said Court, at the Court House in the City of Oakland, in the County of Alameda, has been set for the hearing of said petition, when and where any person interested may appear and contest the same, and show cause if any they have why said petition should not be granted.
Dated October 31, 1900.
FRANK C. JORDAN, Clerk.
By D. A. SINCLAIR, Deputy Clerk.
CAMPBELL, FITZGERALD, ALLCOTT and FOWLER, Attorneys for Petitioner, 420 California street, San Francisco, Cal.

Notice of Hearing for Appointment of Trustee.

In the Superior Court of the county of Alameda, State of California.
Department No. 4.
In the matter of the estate of Maria L. Lull, deceased.

HAYNE MEETS HIS MATCH IN DINGEE.

The Lawyer Outclassed By the Business Man---Rehearsal of the Councilman.

The groundwork of the suit of the Contra Costa Water Company has been laid and the case goes over till after the election. A basis for valuations has been established. Title to the property has been established, the pipe system proved up and the character and extent of the water plant set forth. From now on it will be a question of values.

All the difficult features of the corporation's case have been surmounted even easier than was expected. Not a visible break was made in its line of attack, notwithstanding Hayne's protracted and searching cross-examination of the principal witnesses. Judge Hart allowed him the greatest latitude in his questioning, but the net result was rather to strengthen than weaken the company's showing. None of the witnesses broke under the ordeal or supplied anything like effective ammunition for the defense.

Hayne was visibly disappointed. He had been led to believe that he could break down the leading witnesses for the water company, and his lines of questioning frequently revealed that he had been put upon false scents by persons who professed to know what they were talking about. This was especially noticeable in the examination relating to the engineering and constructive features of the plant. There were hints of revelations to be made that were never verified. In order to hide his discomfiture Hayne made as much as he could of the employment of Chinese in building the San Leandro dam, but what bearing this has on the matter in litigation does not appear. It seems to be lugged in mainly for newspaper use, although Mr. K. Miller, who is more lawyer than engineer, seems to think it important. Miller is generally credited with supplying Hayne with the clues that proved to be so elusive and worthless. He is drawing heavy pay from the Council and is probably looking to the political future in all he does.

The last of the company's important witnesses was William J. Dingee. Hayne evidently expected that he would turn him inside out, but he caught a Tartar. The Judge allowed the lawyer to probe him in every direction at his will, and it was an interesting sight to see the sharp lawyer match against the keen business man. The attorney went down in every round. Several times he thought he had the witness cornered, but the anti-climax always floored him. Mr. Dingee's explanations were so matter of fact, so clear and business-like, that the puzzled lawyer did not realize whether he was being gulled by this appearance of simple frankness or was getting the candid truth. Whenever Hayne began pushing him on to what he considered dangerous ground Mr. Dingee's face would take on an amused smile that baffled and disconcerted the attorney.

THE COUNCILMAN COACHED

One of the humorous of the case—and there are plenty of them is a story that is going the rounds about the coaching Hayne gave the councilman in his office before they were called to the stand. Some of the incidents of the full dress rehearsal were so ridiculous in the light of subsequent events that even the actors themselves have been unable to resist the inclination to tell about the good jokes on each other.

While Felton Taylor was going through his part some one remarked that a lawyer always made a poor witness. "Then I'll make a good witness" remarked Rowe. The way Taylor and Rowe acquitted themselves on the stand gave a keen point to this old time legal jest. Taylor went all to pieces and Rowe came off unscratched. It is said that Hayne was very much disgusted with the mimic showing made by his class in farce-comedy and remarked privately that he was not surprised that "the bumpkins made such a mess of fixing water rates." This explains why he fought so tenaciously against their being questioned closely.

Going back to the case itself Hayne could not understand why Dingee did not fence with him. He was prepared for a fencing bout with the capitalist, but it never came off. Mr. Dingee answered every question straight to the point which was the last thing the lawyer desired. He was so ready to respond to inquiries that he answered several times while Mr. McCutcheon was making objections. When the examination was over the general verdict was that Hayne had got just what he did not want.

Yesterday's Proceedings

When THE TRIBUNE went to press yesterday Engineer Hewson was on the witness stand.

Hewson identified the map as the one he made the tracing from, and McCutcheon renewed his offer to put it in evidence. Hayne said he had made a mistake and desired to have the tracing go in, instead as it did not contain the declaration as to the area of the dam, but McCutcheon pushed his advantage relentlessly.

"When we introduced the tracing Mr. Hayne demanded the original," he said. "Now that we produce the original he wants to substitute the tracing."

Hayne finally fell back on the proposition that the scale was not the same. Judge Hart allowed it to go in however.

It was agreed that the water record of San Leandro dam should be left to the engineers to determine.

ADDITIONS TO THE PIPE SYSTEM.

William J. Dingee, vice-president of the Contra Costa Company, was called and asked, "Are there any pipes other than the ones described by Messrs. Watkinson, Hewson and Prindle used by the Contra Costa Water Company?"

"Yes."

"Will you describe them?"

Mr. Dingee produced a drawing of a pipe system which he said was made by Clifford Boardman under his direction. Mr. Dingee said he saw the pipe laid and knew of his own knowledge the location of each pipe. Hayne tried to get him to admit that he did not know from actual observation that the pipes were there, but in vain.

"I know every pipe delineated on that map is in the ground," he said.

"Did you verify this map yourself?"

"I did."

"Do you mean to tell me that you went over this map in detail and verified it in every particular?"

"I might not be able to tell you offhand about some service pipe, but I compared and verified the map personally in regard to every pipe laid in a street. I am thoroughly familiar with the system though I can't tell you about every service pipe without looking at the map."

Witness said he examined the map from day to day to see that pipe lines were properly entered up, and at the same time made daily observation of the pipe laying. He had a compilation showing in figures what the map contained.

HAYNE GOES FISHING.

Hayne wanted to know if the pipe lines were entered up on any construction account.

"I object to that," said McCutcheon. "This is not cross-examination. We have not asked the witness about the cost of laying the pipes. Under pretense of ascertaining what Mr. Dingee knows about this pipe system counsel goes on a fishing excursion."

Cross-examination is fishing, retorted Hayne.

Mr. Dingee said the construction account would not show when or where the pipe was laid. All it would show was that so much pipe was brought from time to time. It was bought in bulk and stored till used. From time to time as the pipe was put in it was entered up on the pipe record.

"Do you mean to say there was no construction account showing the pipe laid?"

"On the contrary there is the account of the pipe laid. Every time a piece of pipe was laid it was recorded there. That is exactly what the record is for."

The lawyers wrangled awhile, the Judge ruling generally in favor of Hayne who left up a line of fishing questions.

Finally witness said:

"There never was a book kept other than the pipe record which would show the quantity of pipe laid by the Oakland Water Company and transferred to the Contra Costa Company. That book shows just what pipe is in the ground."

It was clear that while Hayne was not trying to want information about the quantity of pipe laid he was in reality trying to make a flank movement to get at the expense account although he expressly disclaimed such intent.

PUNTING AT FLR BOOKS.

It develop[ed] that the property of the Piedmont Water Company had been acquired by the Oakland Water Company which had added all its possessions to the Contra Costa Company.

"What kind of books did the Piedmont Water Company keep?"

"Books of account."

"Where are those books?"

"They were destroyed."

"When?"

"Three or four years ago."

"Could it have been April 1899?"

"No, it was long before that—at the time the Oakland Water Company acquired the property of the Piedmont Company. It might be three years ago and it might be four."

"Why were they destroyed?"

"This has gone far enough," interrupted McCutcheon. "This witness is asked about the quantity of pipe used by the Contra Costa Company, and he is required to tell what somebody else did three or four years ago."

"That is just what we want. We are hot on the trail and we insist upon an answer."

"Let the witness answer the question," said his honor.

"Because, they were of no use. The Company had sold its property and dissolved and the books were of no earthly use to anyone."

The whole court-room broke out into a laugh at the ludicrous termination of Hayne's hot trail.

"When the Oakland Water Company sold its property and passed out of existence its books were destroyed for the same reason?"

"When were they destroyed?"

"About July 1899, I think."

"The time the Contra Costa books were destroyed?"

"No. I had nothing to do with that affair."

"Why was an office kept after the books were destroyed?"

"There was no office kept after that."

WHERE HE GOT THE PIPE.

Mr. Dingee was then subjected to a long examination about where the pipe was purchased. Some of it was bought from Miller, Schlesinger & Scott, some from Proctor, and some of it was bought from an Alabama firm. In some cases the iron sheets were bought and afterward made up by Francis Smith of San Francisco. Pipe was also bought from the Bishop Iron Works, W. W. Montague and other firms.

"What do you want to know all this for?" asked Moore.

"Oh, they want to send around and ask those firms what was paid for the pipe," said McCutcheon.

This evidence was given during a fusillade of objections, Judge Hart ruling steadily in favor of the city.

The case went over till 10 o'clock next Wednesday.

REPUBLICANS TALK IN COLLEGE TOWN.

Victor H. Metcalf is Given a Hearty Welcome at Berkeley.

There was a large Republican rally at East Berkeley last evening at which Hon. Victor H. Metcalf was given a hearty and sincere welcome. The meeting was held in the opera house and was the largest of the campaign to be held in the city.

S. N. Wyckoff called the meeting to order and introduced Dr. Herbert N. Rowell as the chairman of the evening. Dr. Rowell said:

"We have met here for the last time in public meeting prior to one we shall hold very soon for a settled purpose, that purpose will be for a general rejoicing meeting of the almost unanimous election of McKinley and Roosevelt. We have come here tonight to settle in advance to a victory on November 6th.

"Four years ago we entered on a campaign like this one in which we are now engaged. Our opponents prophesied that if the Republican candidates were elected it would usher in an era of depression and reverses and disasters. I ask, Tonight have they been true or false prophets? Are we not today living in a thousand times more prosperous condition than we were four years ago?

"Today we have no Kelly's army, but instead we have work for every honest and industrious man in the country. Throughout the country the looms are humming, the forges are blazing, and, thank God, the dinner pail is full.

Dr. Rowell then paid a tribute to the character of Victor H. Metcalf and to the other candidates who were to speak.

G. R. Lukens, candidate for State Senator, reviewed briefly the issues of this momentous campaign and in closing spoke of affairs of particular interest to the citizens and students in Berkeley.

"The State University is indeed a student one, he said. "Within the past thirty-two years it has grown until today it stands fourth in rank in this nation. The State having conceived the right idea of a great university has accomplished in 32 years what other universities could not accomplish in 200 years. I feel that if anything could be a completion of my college career here it would be to join with earnest spirits in Sacramento and adequately provide for the University of California."

Judge F. B. Ogden was next introduced. He made a short speech saying a few good words for his comrade in the campaign, Judge John Lilsworth, who was ill and could not attend the meeting.

H. D. Rowe, Republican candidate for Supervisor, asked the people to stand by the ticket. He made a clever speech.

Hon. Victor H. Metcalf was then introduced amid a storm of applause. He delivered an eloquent address. He said that he believes California will give 20,000 or 30,000 majority for McKinley.

The speaker followed up his prediction with an account of some campaign experiences. Continuing, he said that the Republican party came before the country, relying on the record of its candidates and its principles. In 1892 the cry of the Democrats was that the country was being ruined by high prices and that free trade was the panacea. New York proved to be the pivotal state and Cleveland was elected. What was the result? Business depression ensued, savings banks closed their doors, factories were shut down, and laborers were thrown out of employment. Soup houses were established to feed the indigent workingmen, and for the first time in the history of the country an army of unemployed was seen to march upon the national capital.

"Change from such a state of affairs was imperatively demanded. It came in 1896 when McKinley was elected. The speaker quoted figures showing the decrease under this administration of the immense debt which in time of peace was piled up by the Democratic administration. Under the Democratic administration the excess of imports over exports amounted to many million dollars, under the Republican protective tariff the balance of trade was many millions the other way in our favor.

"A protective tariff is the mother of trusts, is the accusation of the Democrats. In their national platform, as well as through their speakers and editors, they accuse the Republican party of fostering and upholding trusts. Such a charge in view of the facts, can only belittle the party making it. William McKinley himself was the man who inserted an anti-trust plank in the Republican platform of 1896, and in the House of Representatives he was the leader of the fight for the passage of an anti-trust law. Anti-trust laws have been passed by the Republican party, but they have been steadily opposed by the Democrats. The trusts do not owe their existence to a protective tariff, for trusts are as flourishing in free trade England as in America, and the greatest trusts such as the Standard Oil trust, receive no benefit or advantage whatever from the tariff.

"The Democratic party has never lived up to its professions. This party would bestow upon the Malays and other tribes of the Philippines the rights of American citizenship while at the same time it is conspiring to defraud millions of American negroes of their right to vote. Democrats who oppose expansion nevertheless pretend to follow Jefferson, who was the greatest expansionist this country has ever produced. Every acquisition of territory by the United States in the past has been without the consent of the people of the territories, every such acquisition has been bitterly opposed, but every one has proved highly beneficial. The Democratic theme, Bryan, including Mr. Bryan, were in favor of the treaty of peace by which we acquired the Philippines, and not until a new campaign issue was needed was the cry of an expansion raised.

The remainder of the speaker's address was devoted to an explanation of the conditions prevailing in the Philippines and proving that there never has been a Philippine nation and that Aguinaldo is merely an irresponsible adventurer.

HOW TO CAST YOUR BALLOT.

Instructions are Given Under New Election Law.

County Clerk Frank C. Jordan has sent the following notice to every voter under the new law:

Instruction card for the guidance of electors in obtaining and marking their ballots.

HOW TO GET YOUR BALLOT.

The person desiring to vote shall come to the guard rail and write his name and address (if he be unable to write shall have the same written for him) on a ticket of voters provided for that purpose, and announce the same to one of the ballot clerks.

"The ballot clerk shall then in an audible tone of voice announce such name and address, and the other ballot clerk shall look for the name given on the Register.

"If the name be found upon the Register the second ballot clerk shall repeat the name and address, whereupon any challenger may be interposed to the vote, as provided in section 1259 of the Political Code.

"The challenge shall then be passed upon by the Election Board.

"If the challenge be overruled by the Election Board the first ballot clerk shall give the voter a ticket and the other clerk shall then write on the Register opposite the name of the voter the number of the ticket given him.

"Then the voter for the first time shall be permitted to enter the place inclosed by the guard rail.

"The ballot clerk shall give him but one ticket.

HOW TO MARK THE BALLOT.

"After receiving his ticket and having entered the place inclosed by the guard rail, and without going outside the guard rail, the elector shall immediately retire alone to one of the unoccupied booths, where he will find provided for him a rubber stamp and ink pad.

"The elector should carefully read the instructions printed on the ballot and mark with the stamp, and with nothing else but the stamp, a cross (X) in the square at the right of the name or the answer he desires to give. He may write in the column headed 'Blank Column' under the title of office the name of any person for whom he desires to vote whose name is not printed on the ballot.

HOW TO VOTE.

"Before leaving the booths the elector shall fold his ballot in such manner that the number of the ballot as marked upon the back of the half-inch strip separated from the ticket by a perforated line, and the endorsement on the back of the ballot shall appear on the outside thereof.

"The ballot should be folded so that nothing else can be seen on the ballot but the number and the endorsement on the back.

"Having folded his ballot the voter shall keep it folded, step out of the booth and deliver the ballot still folded, to the inspector, and give the inspector his name.

"The inspector shall then announce, in an audible tone of voice the name of the voter and the number of the ballot he holds in his hand.

"The ballot clerk having the Register in charge if he finds the number announced by the inspector to correspond with the number marked opposite the voter's name on the Register shall in like manner repeat the name and number and shall mark opposite the name of the voter 'Voted.'

"The inspector shall then separate the number from the ballot, by tearing off the perforated slip on which the number is printed, deposit the ballot in the box and immediately destroy the torn-off slip containing the number.

SECTION 1214, POLITICAL CODE.

"1214. No person shall, during an election, remove or destroy any of the supplies or other conveniences placed in the voting booths or compartments, as provided in this code, for the purpose of enabling the voter to prepare his ballot. No person shall, during an election, remove, tear down or deface the cards printed for the instruction of voters.

SECTION 1215, POLITICAL CODE.

"1215. No officer of election shall disclose to any person the name of any candidate for whom any elector has voted. No officer of election, nor any person, shall do any electioneering on election day within one hundred feet of any polling place. No person shall remove any ballot from any polling place before the closing of the poll. No person shall apply for or receive any ballot at any election precinct other than that in which he is entitled to vote. No person shall show his ballot after it is marked to any person in such a way as to reveal the contents thereof, or the name or names of the candidate or candidates for whom he has marked his ballot, nor shall any person, except a member of the Board of Election receive from any voter a ballot prepared by such voter, or examine such ballot or solicit the voter to show the same. No person shall ask another at the polling place for whom he intends to vote. No voter shall receive a ballot from any other person than one of the ballot clerks, nor shall any other person than a ballot clerk deliver a ballot to such voter. No voter shall deliver to the Board of Election, or to any member thereof, any ballot other than the one he has received from the ballot clerk. No voter shall place any mark upon his ballot by which it may be afterwards identified as the one voted by him. No person shall solicit a vote or speak to a voter on the subject of marking his ticket within one hundred feet of the polling place.

SECTION 61, PENAL CODE.

"Section 61. Every person who wilfully violates any of the provisions of the laws of this State relating to elections is, unless a different punishment for such violation is prescribed by this Code, punishable by a fine not exceeding one thousand dollars, or by imprisonment in the State Prison not exceeding five years, or by both."

MISS SANFORD SUCCEEDS ON EASTERN STAGE.

Good news has reached here of Eleanor Sanford, an Oakland girl who recently went to New York to enter the theatrical field. She is engaged with the Frohman forces and is supporting Annie Russell in "The Royal Family" at the famous Lyceum Theater. Miss Sanford has scored a success alike with her audiences, managers and company for the masterful way in which she recently took the part of the queen upon short notice, owing to the sudden sickness of the lady playing the part. Opportunity presented itself and she made the best of it. Next season will see Miss Sanford playing good supporting roles with the Frohmans. Her many friends here will be pleased to learn of her success.

Crushed His Finger.

A big lump of coal fell on the little finger of Frank Connelly's left hand yesterday afternoon smashing the end of the finger and crushing the bones. Connelly resides at 1516 Adeline street. Stewart Lorthern dressed the wounded finger at the Receiving Hospital.

MINER WRITES TO METCALF'S BUREAU.

Here is an extract from a letter received from a man in the mines who wrote to the Metcalf headquarters for literature for dissemination among the few Democrats in his locality who have not yet been turned from the "error of their ways." He says:

"The Democrats up this way have a great many 'paramount issues' in this campaign, but I have been able to discover but one—Bryan and the White House. Expansion and imperialism, Jefferson and Lincoln, 16 to 1. Oh, what a mess!

"It reminds me of the Frenchman's description of an American cocktail: 'A leetle whiskey to make him strong, a leetle water to make him weak, a leetle lemon to make him sour, a leetle sugar to make him sweet—one continuous election.'"

OAKLAND WOMAN FINDS LOST FATHER.

Mrs. Lora A. Davis Makes a Find in Santa Rosa.

A dispatch from Santa Rosa says:

"Milton C. Henderson, a well-known pioneer of Sonoma county, is again possessed of a daughter whom he supposed had been drowned at sea twenty years ago, and the daughter, in turn, has found a father whom for a like period she had counted as dead.

"The daughter is Mrs. Lora A. Davis, a professional nurse of Oakland.

"It seems as if fate guided her to the town of Healdsburg a few days ago, for it was in a store there that the two met. At first they did not recognize each other, but when they did the greeting was most affecting.

"Mr. Henderson believed that his daughter had been lost in the wreck of the steamer Multonomah on which she was supposed to have sailed from Los Angeles to Honolulu. She missed the steamer, however, and took passage on a sailing vessel. When she returned from the islands she went to Oregon and several years ago she was left a widow.

"In the meantime she had lost all trace of her family. Twenty years ago the Henderson family owned considerable property here. After the daughter left for Hawaii they moved away and many years elapsed before the pioneer came back to Sonoma. About a year ago the father and daughter lived near each other for a time, in the county, but they did not meet."

Had a Swelled Head.

Joseph Latham, a carpenter of Tenth and Franklin streets, started out to have a good time, and when his head began to swell and pain he attempted to stick it in a water trough in front of his residence.

He made a miscalculation some way, for instead of cooling his brains in the water he hit his head on the side of the trough and ripped a hole in his scalp.

Latham was still trying to find the water when some friends picked him up and carried him to the Receiving Hospital where Warden Page sewed up the wound in the injured man's head.

A FEW POINTERS.

The recent statistics of the number of deaths show that the large majority die with consumption. This disease may commence with an apparently harmless cough, which can be cured instantly by Kemp's Balsam for the Throat and Lungs, which is guaranteed to cure and relieve all cases. Price 25c and 50c. For sale by all druggists.

Wintry Blasts are Approaching

We are ready—are you?

All stores use the stereotyped phrase: "We Are The Best." Saying so does not make it so. Exaggeration looks strong in print. We will prove to you that we have the best reason in the world to say that we not only have the Largest, Best and Most Complete and Original Line of Men's and Boys' Clothing, but, we offer it at prices much lower than any store dare name for equal value.

Our Clothing is Made Right

The clothing that will hold its shape. Giving what we say we will, and a liberal policy of doing business, is the safest place to do business. There is a world of meaning in being perfectly satisfied.

You are going to pay us a visit, of course you are. No one, without disregard to his pocket-book, would fail. We want you to see the mighty values we are offering in

Men's Suits and Overcoats

$7.50 $8.50 $10 $12 $15 $18 $20 $25 up to $32.50

THE LEADING CLOTHIER

J. T. MORAN

1017—1019 BROADWAY, OAKLAND, CAL.

Footwear Perfection

EXPERT SHOE MAKERS BUILD OUR SHOES.

Do you want exquisite style and beautiful finish? Then you must buy from us. Our shoes are worn by the best people, because they are the best shoes. This week ends our Administrator's Sale.

SCHNEIDER'S 953 Washington Street
SECOND DOOR NORTH OF NINTH
West Side—Brunswick Hotel B'ldg.

"THE CREDIT HOUSE"
Six Stories High

$2.75

The odd and the artistic, as well as usefulness in this Mahogany finish, Hall Chair. A well made design equally serviceable in parlor, at dressing table or desk $2.75

Light and Grace

are the first requisites in home decorating. The new Rope Portieres have those qualities, together with richest color combinations and novel draping effects. As low as $4.00 a pair.

Art Squares

have Art in design, color and make and the art of protecting a delicate carpet or giving the finishing touch to a painted floor. Made of wool, alike on both sides, deeply fringed ends, every color and many patterns—
6 x 9 feet $3.50, were $5.00
7½x9 feet $4.50, were $6.00
9 x 9 feet $5.00, were $7.50

Free Delivery in Oakland, Alameda, Berkeley

M. FRIEDMAN & CO.
(Incorporated)
223-225-227 Post St. Open Evenings

3 times as many Premiums Given Free

WITH

Teas, Coffees, Spices, Extracts, Soda, Baking Powder

Good Time and Place to Buy

Come Just to See

Great American Importing Tea Co.

1053 Washington st. (next to 11th st).
1277 Broadway, Oakland.
1510 Seventh st., Oakland.
416 East Twelfth st., Oakland.
1368 Twenty-third ave., Oakland.
1336 Park st., Alameda.

The finest line ever carried. We have it. You may get it cheaper but not as good. For instance there is our Sachet Powders. All odors 25c per ounce.

Jockey Club, Carnation, Heliotrope, White Rose, Violet, Hawthorn

And the new sachet—Jickey—all at 25c per ounce.

LADIES, this is the time of year to make your fancy work for Christmas. See these prices:

LA BLANCHE POWDER
30 Cents—No More.

Same price every day. Same price to all.

Paine's Celery Compound	75c
Pierce's Prescription	75c
Pierce's Discovery	75c
Pinkham's Compound	75c
Pinkham's Hair Renewer	50c
Swamp Root	40c
Syrup Figs	40c
Corn Eradicator (Sure Cure)	15c

At the NEW STORE with all NEW GOODS.

WISHART'S
CUT RATE
DRUG STORE
Cor. Tenth and Washington Sts.
OAKLAND, CAL.

CASTORIA
For Infants and Children.
The Kind You Have Always Bought
Bears the Signature of Chas. H. Fletcher.

Madame DeVan's famous dancing horse "Black Beauty" with Hawson's Pacific Show, Seventh and Linden streets, at 8 P. M. every night.

Cook's Springs Mineral Water.

We don't know of any water that is so pure, clear and healthful as Cook's Springs Mineral Water. Those that have used it will tell you how worthy it is. For stomach troubles it has no equal. A. N. Crane, agent, 424 Tenth street. Phone white 956. Free delivery.

Rubber Tire Surreys.

Phaetons and buggies just arrived, new styles, better goods, lower prices. Oakland Carriage and Imp. Co., 366 Twelfth street.

PARIS BED SOFAS—Only six left. See them at corner 11th and Franklin sts. H. Schellhaas' store.

"My Cake is Dough."
Did not use Sperry's Flour.

ABSOLUTE SECURITY.

Genuine
Carter's
Little Liver Pills.

Must Bear Signature of
Brent Good

See Fac-Simile Wrapper Below.

Very small and as easy to take as sugar.

CARTER'S LITTLE LIVER PILLS.
FOR HEADACHE.
FOR DIZZINESS.
FOR BILIOUSNESS.
FOR TORPID LIVER.
FOR CONSTIPATION.
FOR SALLOW SKIN.
FOR THE COMPLEXION
GENUINE MUST HAVE THIS SIGNATURE
Price 25 Cents. Purely Vegetable. Brent Good

CURE SICK-HEADACHE.

TO PARENTS
SCHOOL OF INSTRUCTION
To teach Boys or Adults to SOLDER
For terms write to CHAS. ATKINS, 279 Pacific Avenue, Alameda.

Lydia E. Pinkham's Liver Pills Are specially prepared to act in harmony with the female system. They cure Constipation and Sick Headache, resulting from causes peculiar to women. 25c